

EXISTING

Existing Block / Site Plan

SCALE 1:200

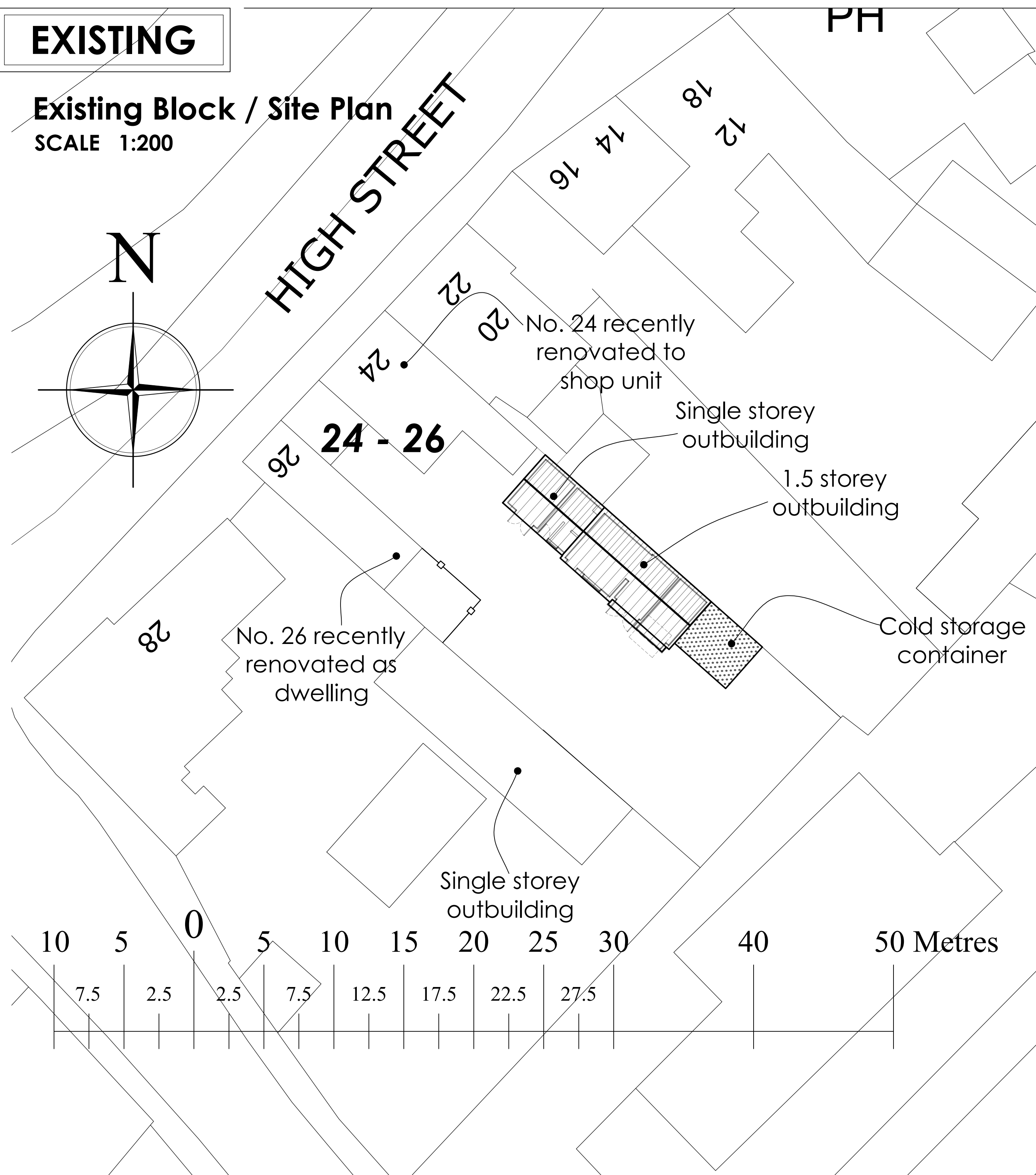

Proposed Block / Site Plan

SCALE 1:200

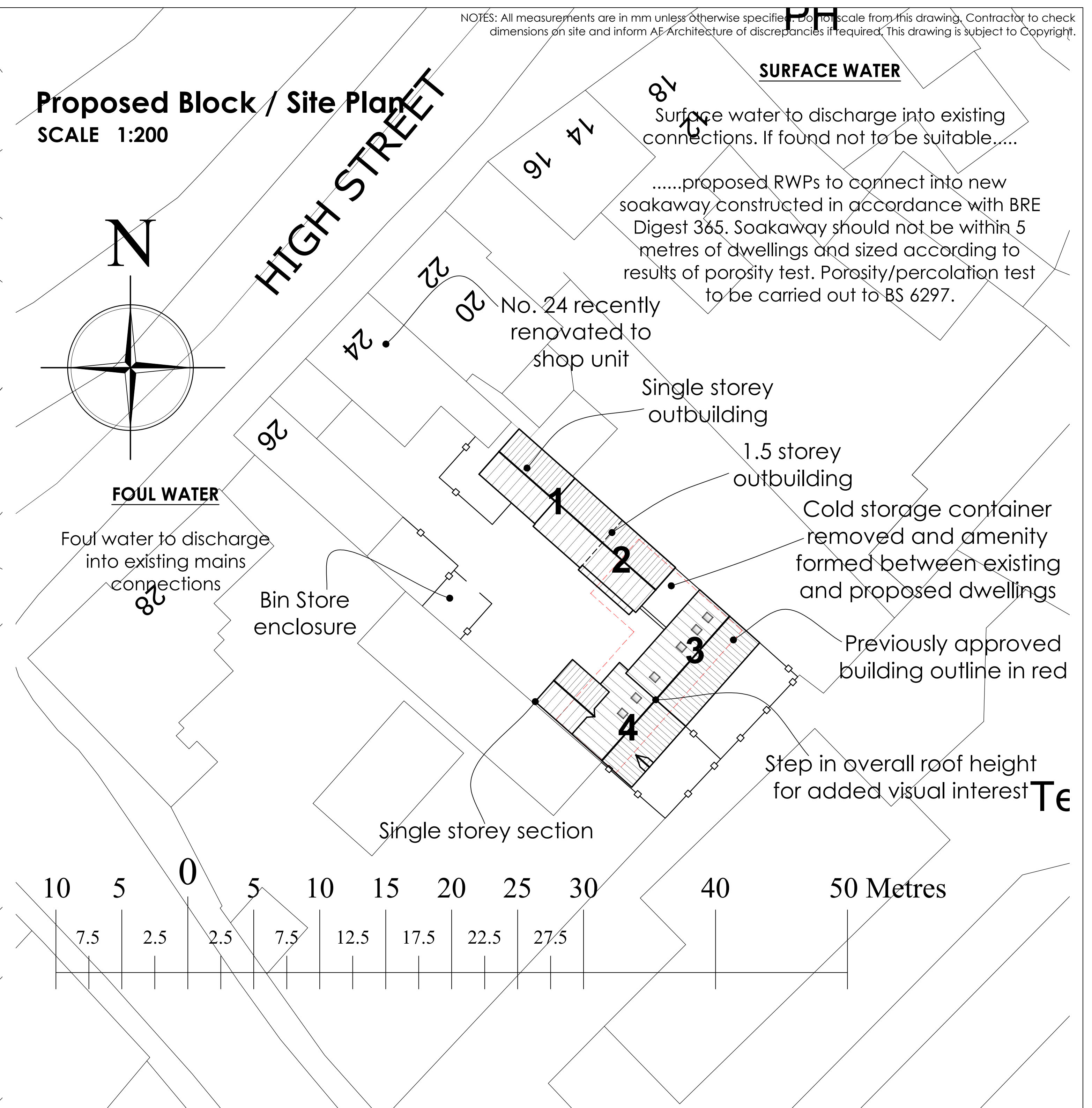

NOTES: All measurements are in mm unless otherwise specified. Do not scale from this drawing. Contractor to check dimensions on site and inform AF Architecture of discrepancies if required. This drawing is subject to Copyright.

SURFACE WATER

Surface water to discharge into existing connections. If found not to be suitable.....

.....proposed RWP's to connect into new soakaway constructed in accordance with BRE Digest 365. Soakaway should not be within 5 metres of dwellings and sized according to results of porosity test. Porosity/percolation test to be carried out to BS 6297.

FOUL WATER

Foul water to discharge into existing mains connections

Bin Store enclosure

Cold storage container removed and amenity formed between existing and proposed dwellings

Previously approved building outline in red

Step in overall roof height for added visual interest

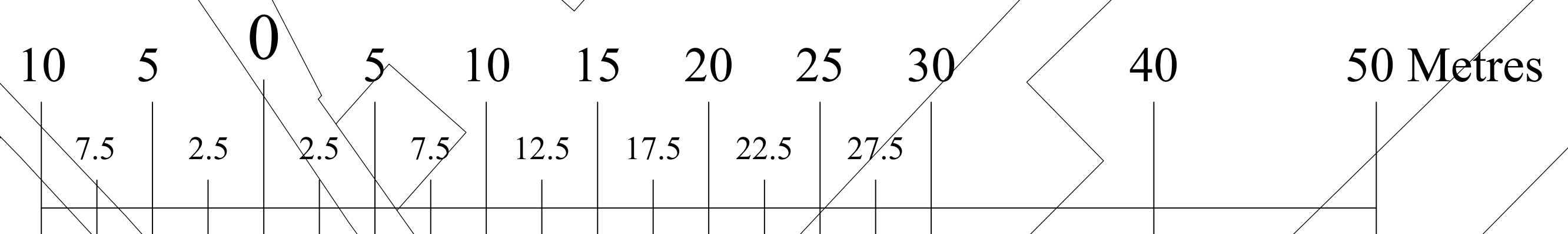
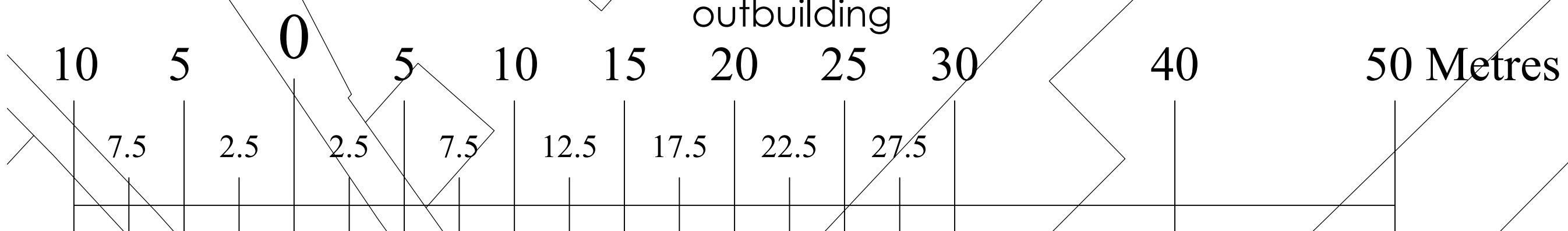

PLANNING DRAWINGS

EXISTING PROJECT INFORMATION	AF Architecture 65 Robin Hoods Walk, Boston, Lincolnshire PE21 9EX Tel: 07985635436 E-mail: adrian@afarchitecture.co.uk		 ARCHITECTURE	
	APPLICANT NAME: Mr. L. Barton		DATE: June 2020	
	PROPOSAL: PROPOSED CONVERSION OF EXISTING OUTBUILDINGS TO 2No. DWELLINGS AND CONSTRUCTION OF 2No. NEW DWELLINGS			
	SITE ADDRESS: Land to rear of 24-26 High Street, Kirton, Boston, Lincolnshire PE20 1EG			
	DRAWING TITLE: <b>Existing &amp; Proposed Block Plans</b>			
	DRAWING NO: 20/044/Ex - 02	SCALE: As shown	REVISION: .	A1