

EXISTING

Existing Ground Floor Plan  
SCALE 1:50

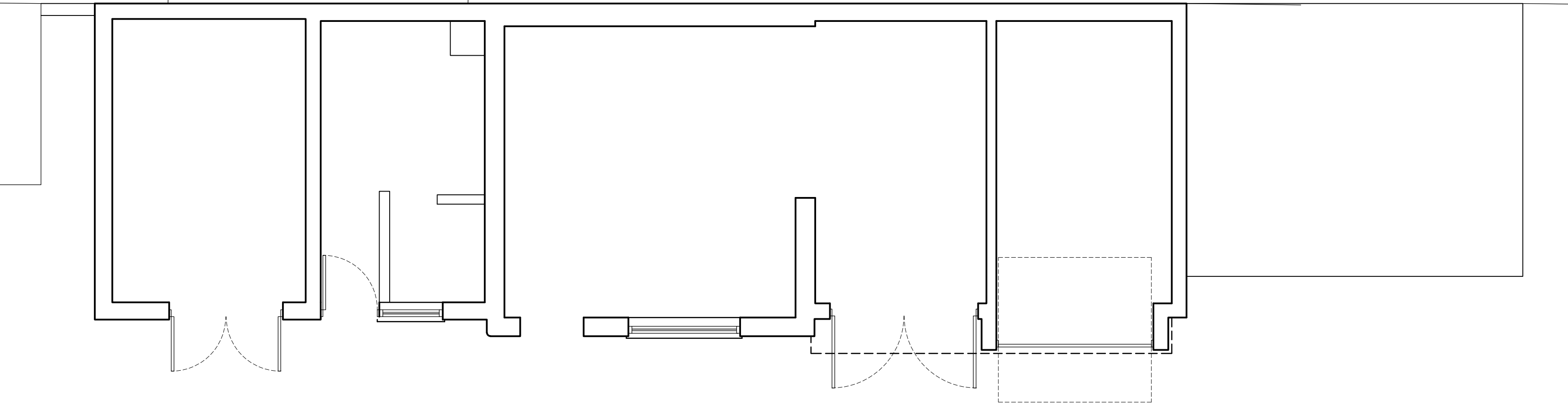

Existing First Floor Plan  
SCALE 1:50

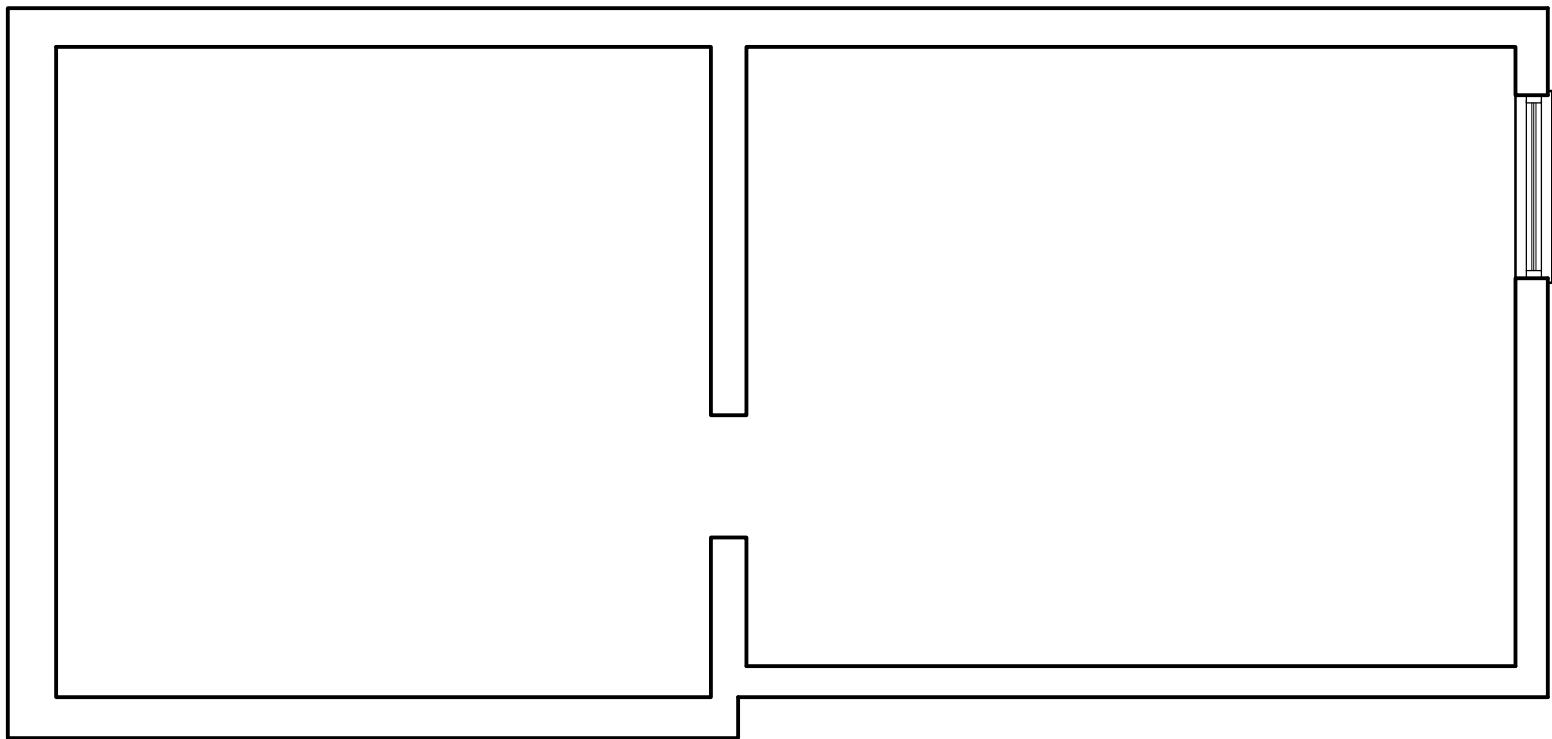

Existing Elevations  
SCALE 1:50

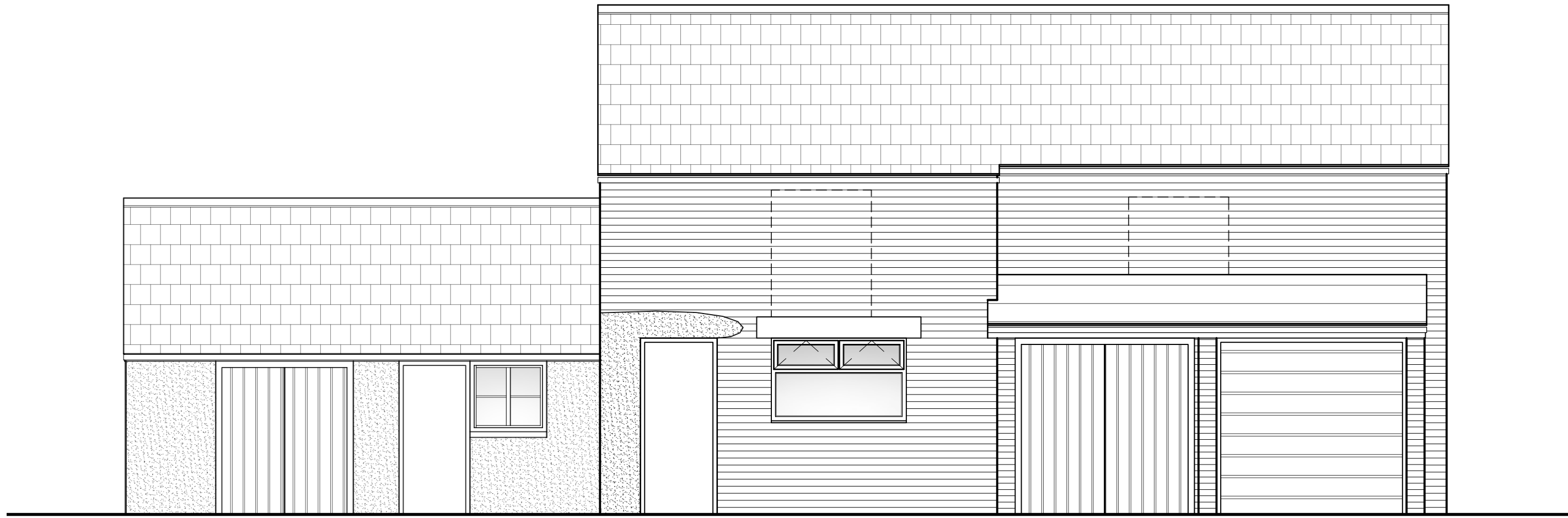

PLANNING DRAWINGS

FRONT / SOUTH - WEST

SIDE / SOUTH - EAST



SIDE / NORTH - WEST

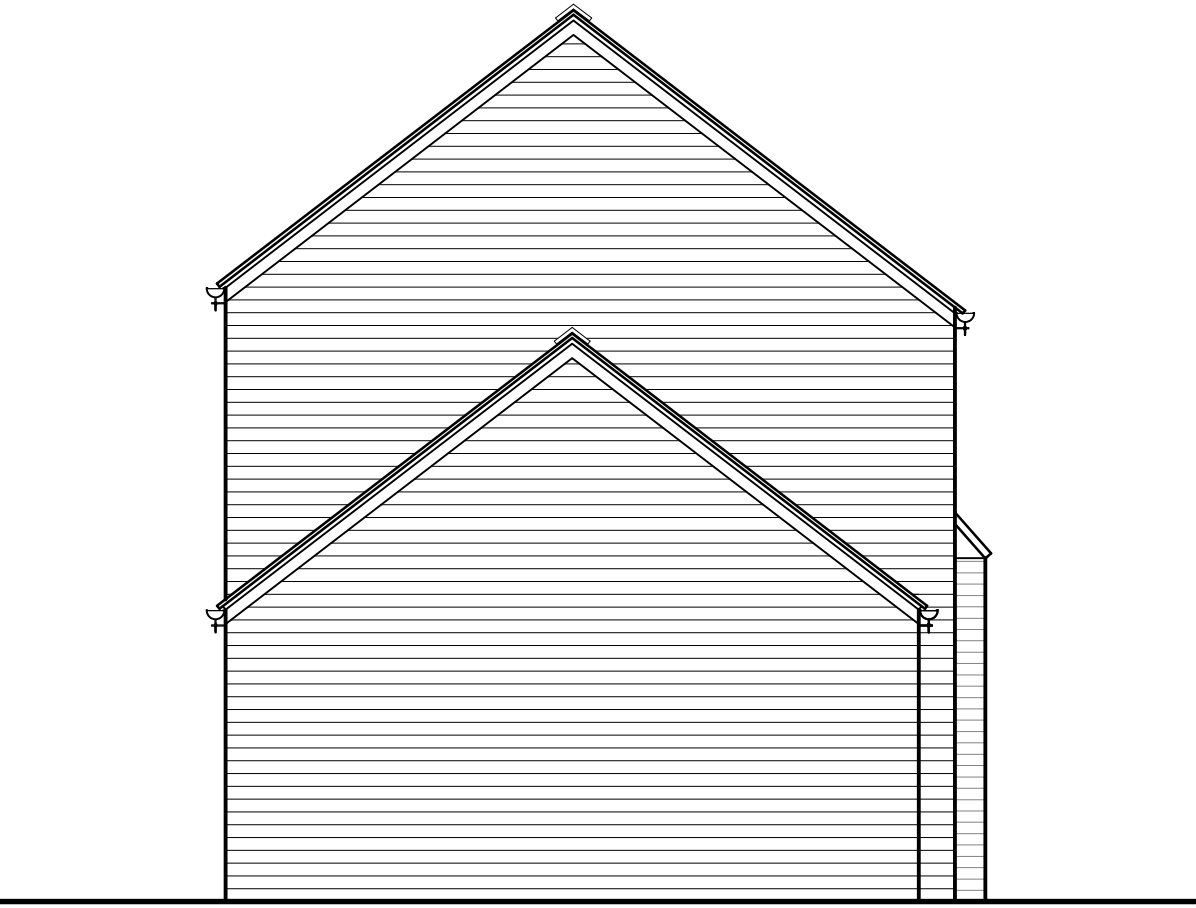

NOTES: All measurements are in mm unless otherwise specified. Do not scale from this drawing. Contractor to check dimensions on site and inform AF Architecture of discrepancies if required. This drawing is subject to Copyright.

O.S. Location Plan  
SCALE 1:2500

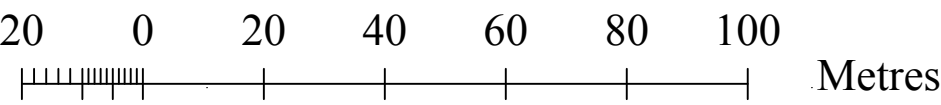
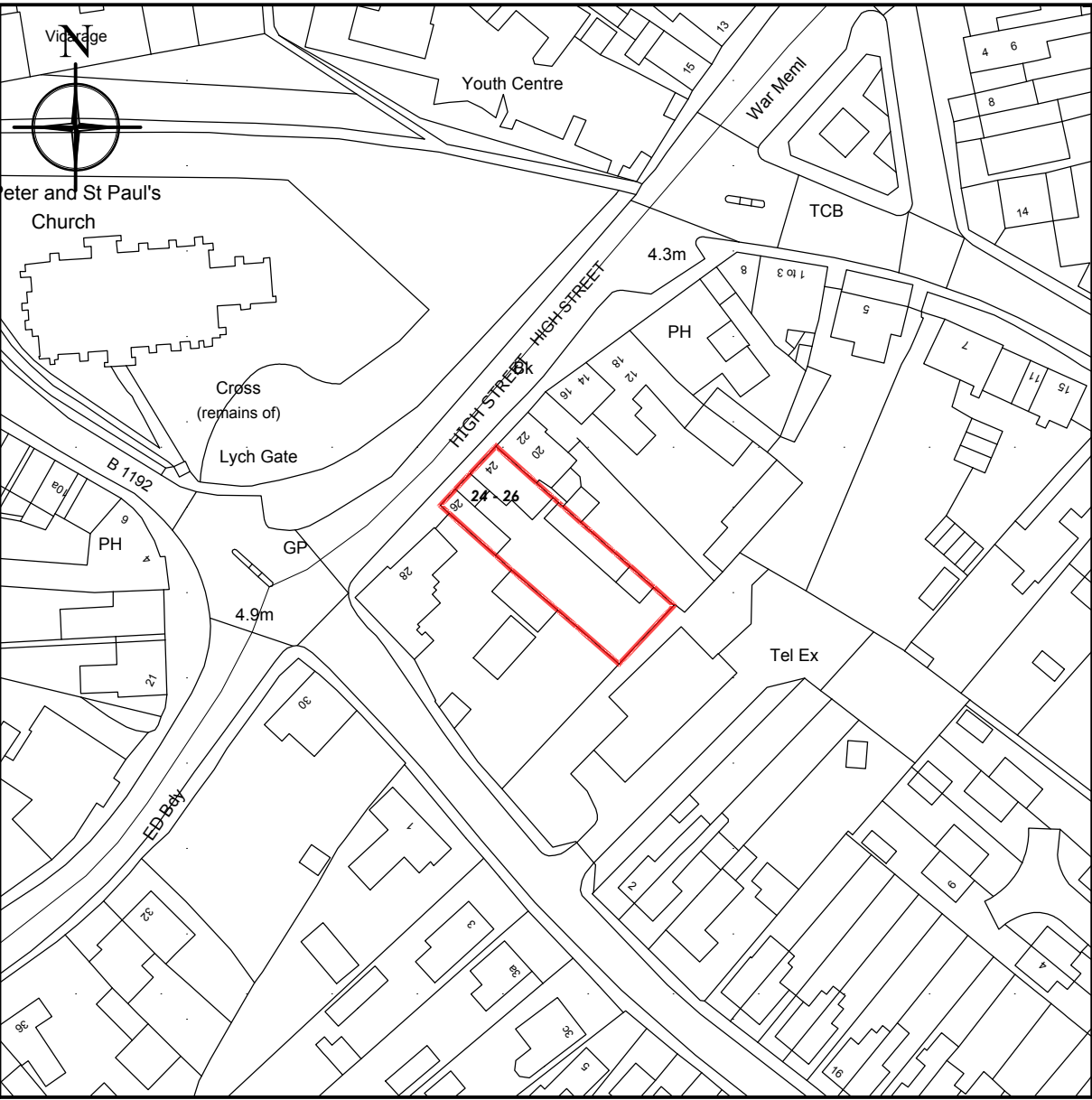

Existing Section  
SCALE 1:50

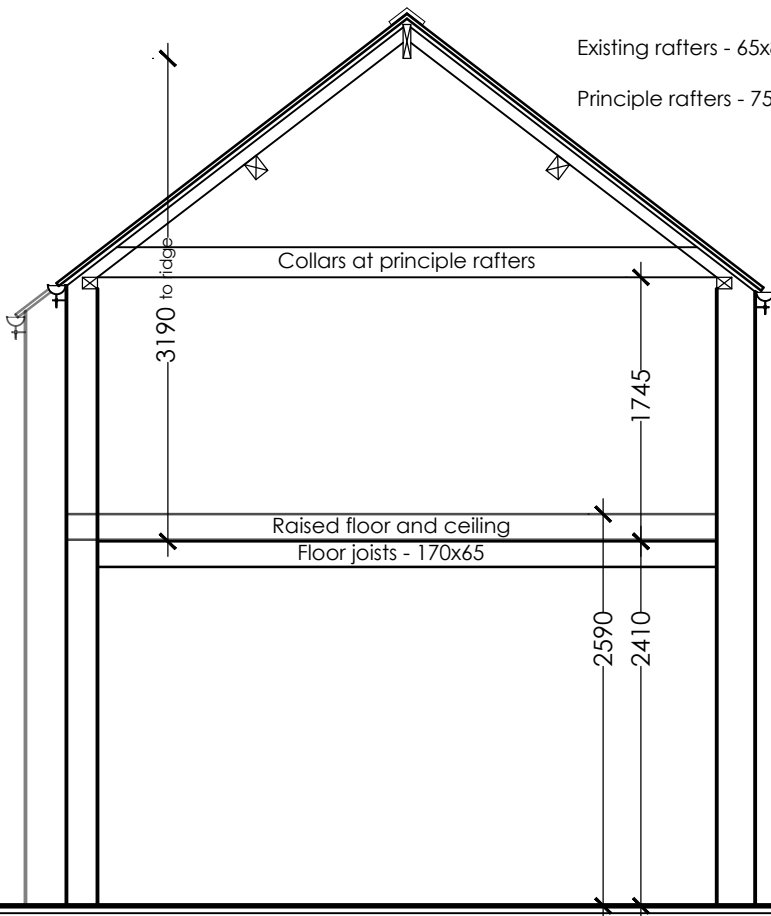

REV. A Scale bar added as requested by B.B.C. 10.11.20  
AF

EXISTING PROJECT INFORMATION	<b>AF Architecture</b> 65 Robin Hoods Walk, Boston, Lincolnshire PE21 9EX Tel: 07985635436 E-mail: adrian@afarchitecture.co.uk		 ARCHITECTURE	
	APPLICANT NAME: Mr. L. Barton		DATE: June 2020	
	PROPOSAL: PROPOSED CONVERSION OF EXISTING OUTBUILDINGS TO 2No. DWELLINGS AND CONSTRUCTION OF 2No. NEW DWELLINGS			
	SITE ADDRESS: Land to rear of 24-26 High Street, Kirton, Boston, Lincolnshire PE20 1EG			
	DRAWING TITLE: <b>Existing Plans &amp; Elevations</b>			
	DRAWING NO: 20/044/Ex - 01		SCALE: As shown	REVISION: <b>A</b>