

Drawings are to read in conjunction with the construction notes, structural engineer's calculations and truss manufacturer's details.

REVISIONS

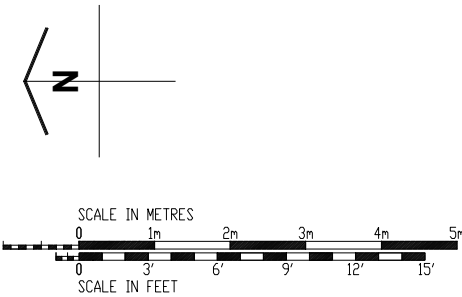
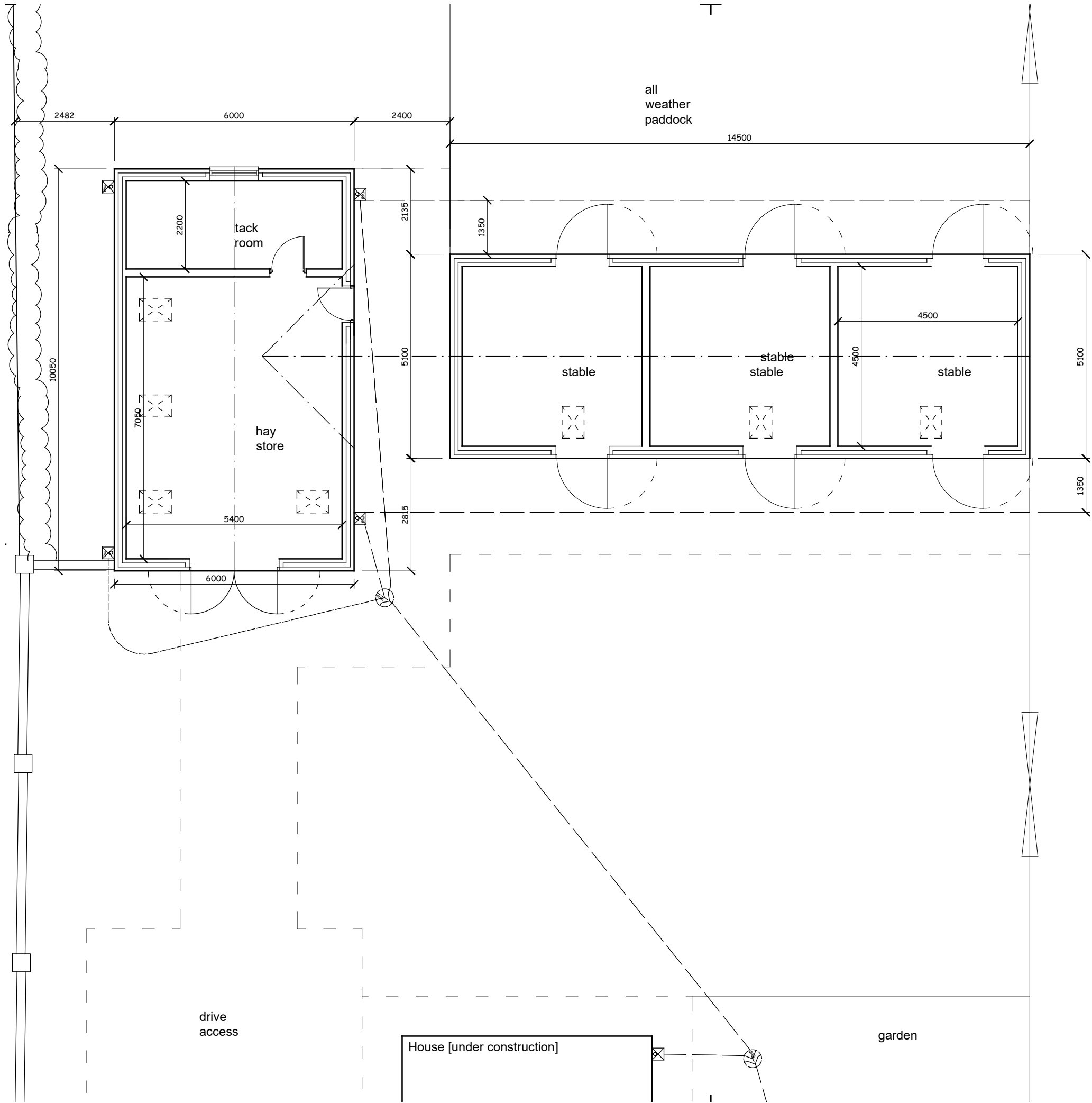

**ROBERT  
LOWE**  
CHARTERED  
ARCHITECT

Project: Proposed Replacement House  
Pippinhall Cottage  
Blackjack Rd, Swineshead  
Client: Ms. S. Searson  
Drawing Title: PROPOSED STABLES  
PLAN  
Project No: 1603A  
Date: Feb'2019  
Scale: 1:100 @ A3  
Drawn: RL  
Rev: 17 A  
Contractors are to check all dimensions on site and to report any discrepancy to the Architect.

34 King John's Road,  
Swineshead, Boston  
Lincolnshire, PE20 3NR  
Phone: 07904 519 189  
lowearchitect@gmail.com