

REV.	DATE	DESCRIPTION
A	26.2.21	Revisions to rear elevation window proposals. Proposed front boundary fence reduced in height; to reflect corrections in existing drawings and to reflect Planning / Heritage comments.
B	18.3.21	Proposed front boundary fence reduced in height to reflect Planning / Heritage comments. Text revision.

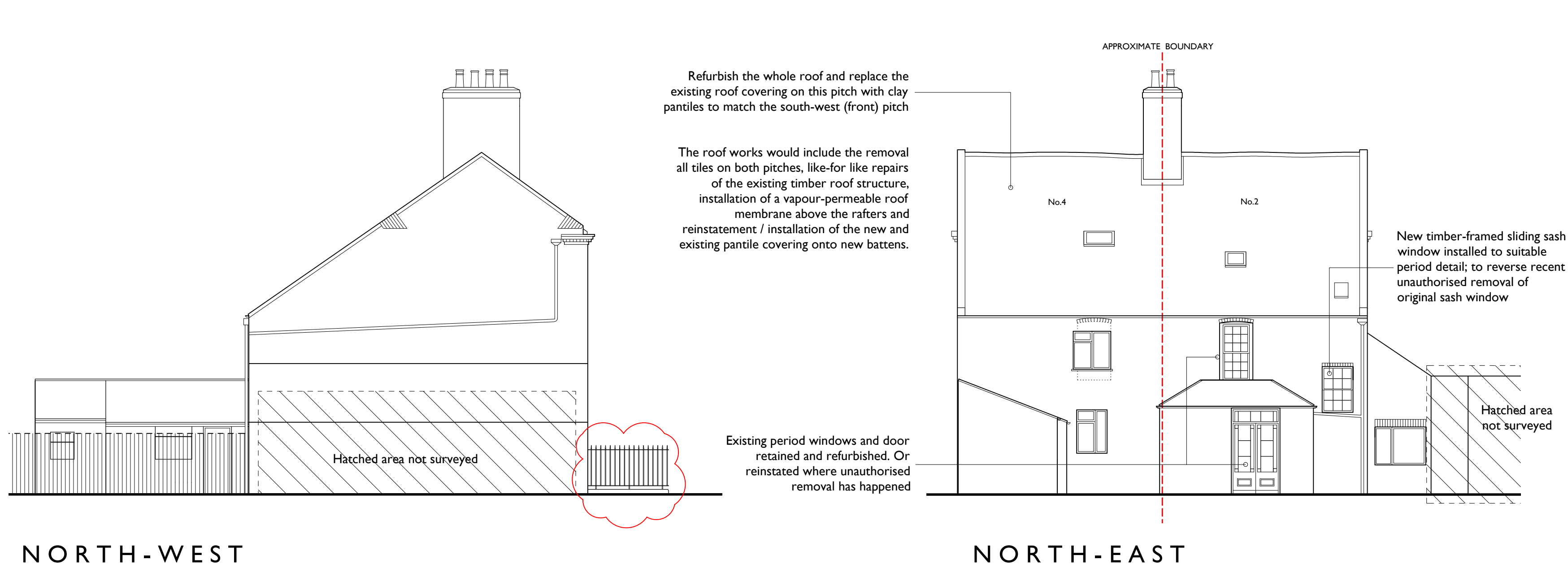
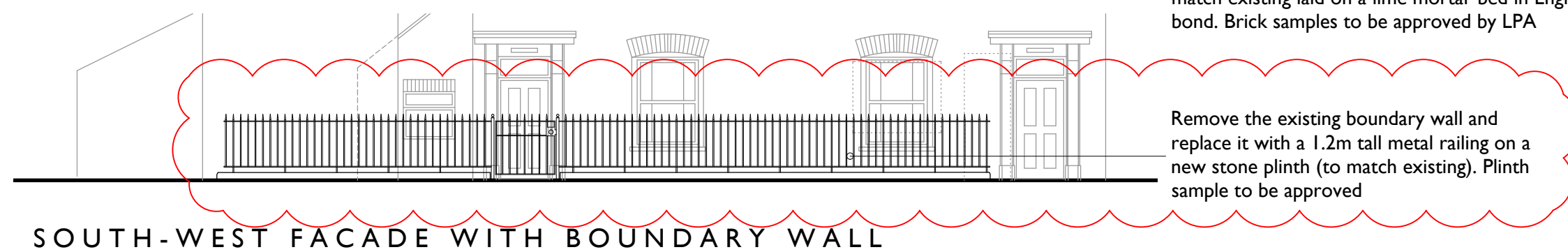
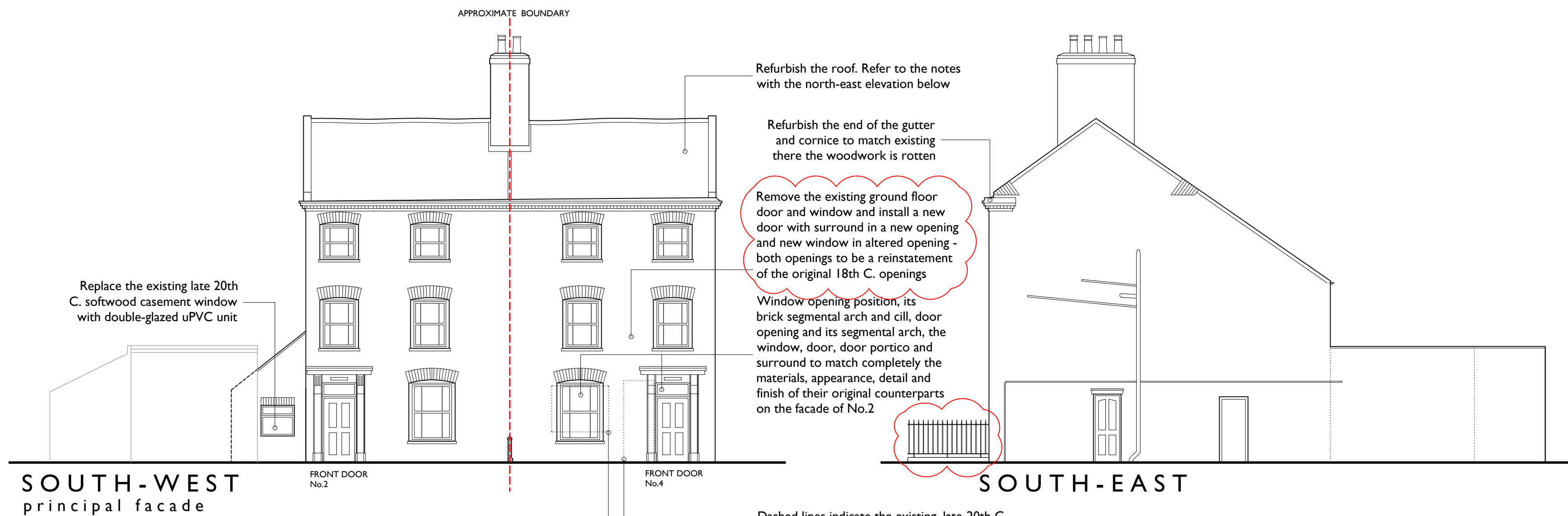
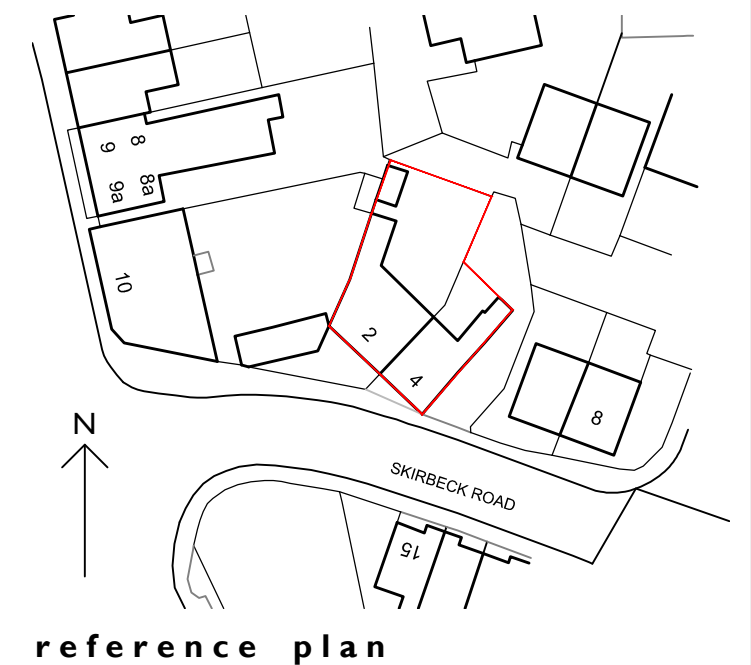

Scale of Metres 1:100
0 1 2 3 4 5

Project

Proposed alteration and conversion to flats of No.2 & No.4 Skirbeck Road Boston, Lincolnshire PE21 6DA

Client

Mr. A. Arundell - Smart Move (Boston) Limited

Drawing Title

PROPOSED EXTERNAL ELEVATIONS

Scale : 1:100 on A2 paper

Date : December 2020

Status : planning & listed building applications

Drawing Number

196-103

Revision

B

Contact details:

Tel: 0800 020 9624

mail@gillickbrothers.co.uk
www.gillickbrothers.co.uk

SPARK HOUSE STUDIOS
ROPEWALK, LINCOLN, LN6 7DQ

