

proposed north elevation

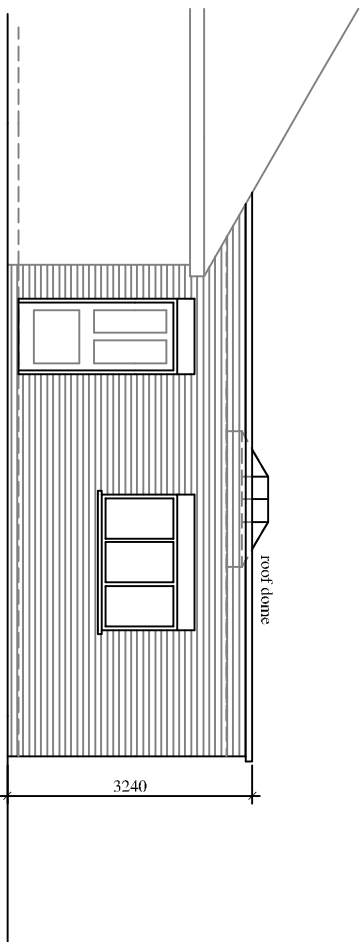

proposed south elevation

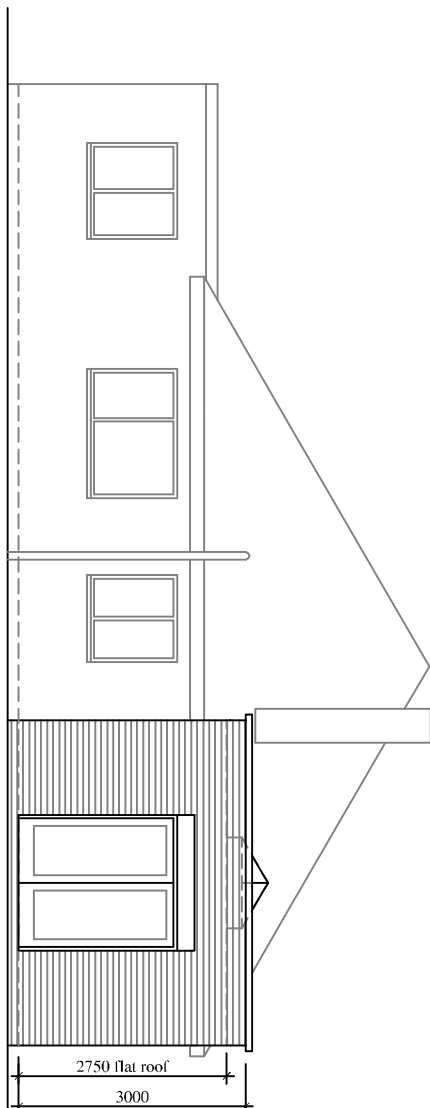

proposed east elevation 1 : 100

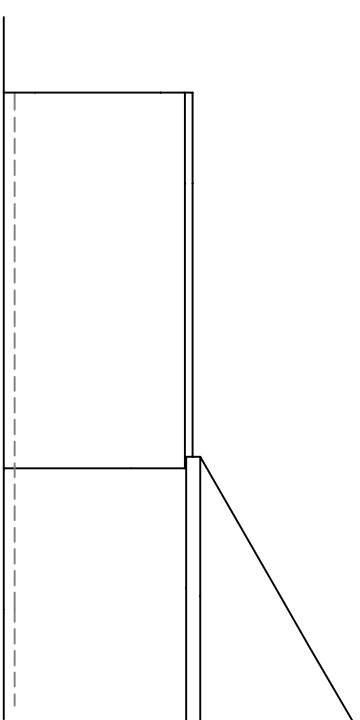

existing north elevation

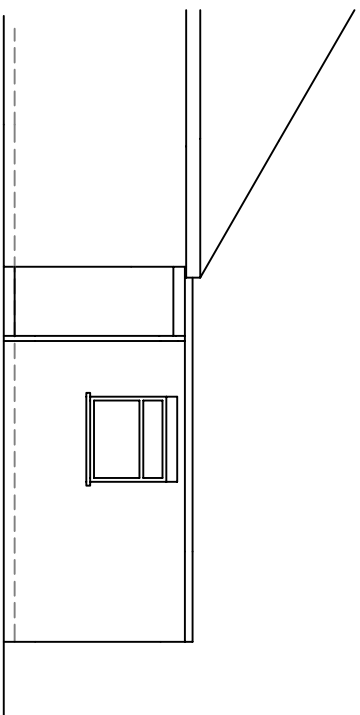

existing south elevation

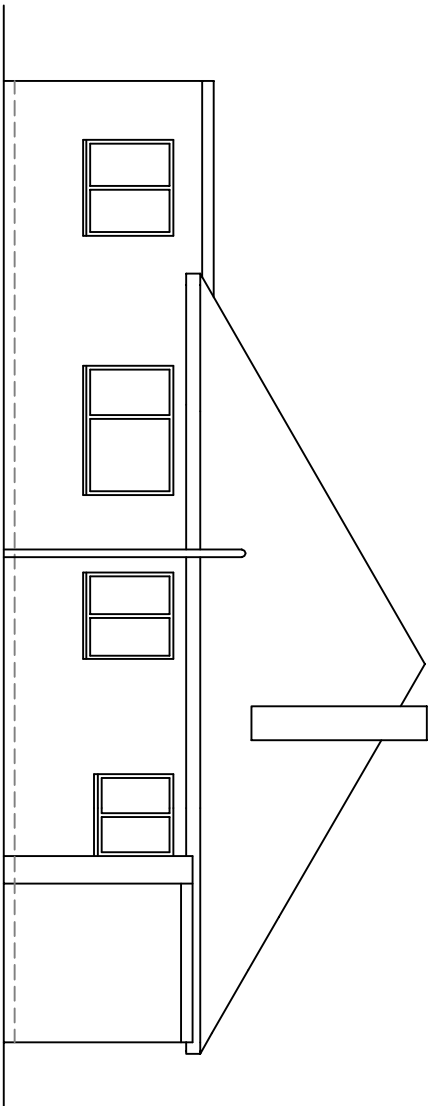

existing east elevation 1 : 100

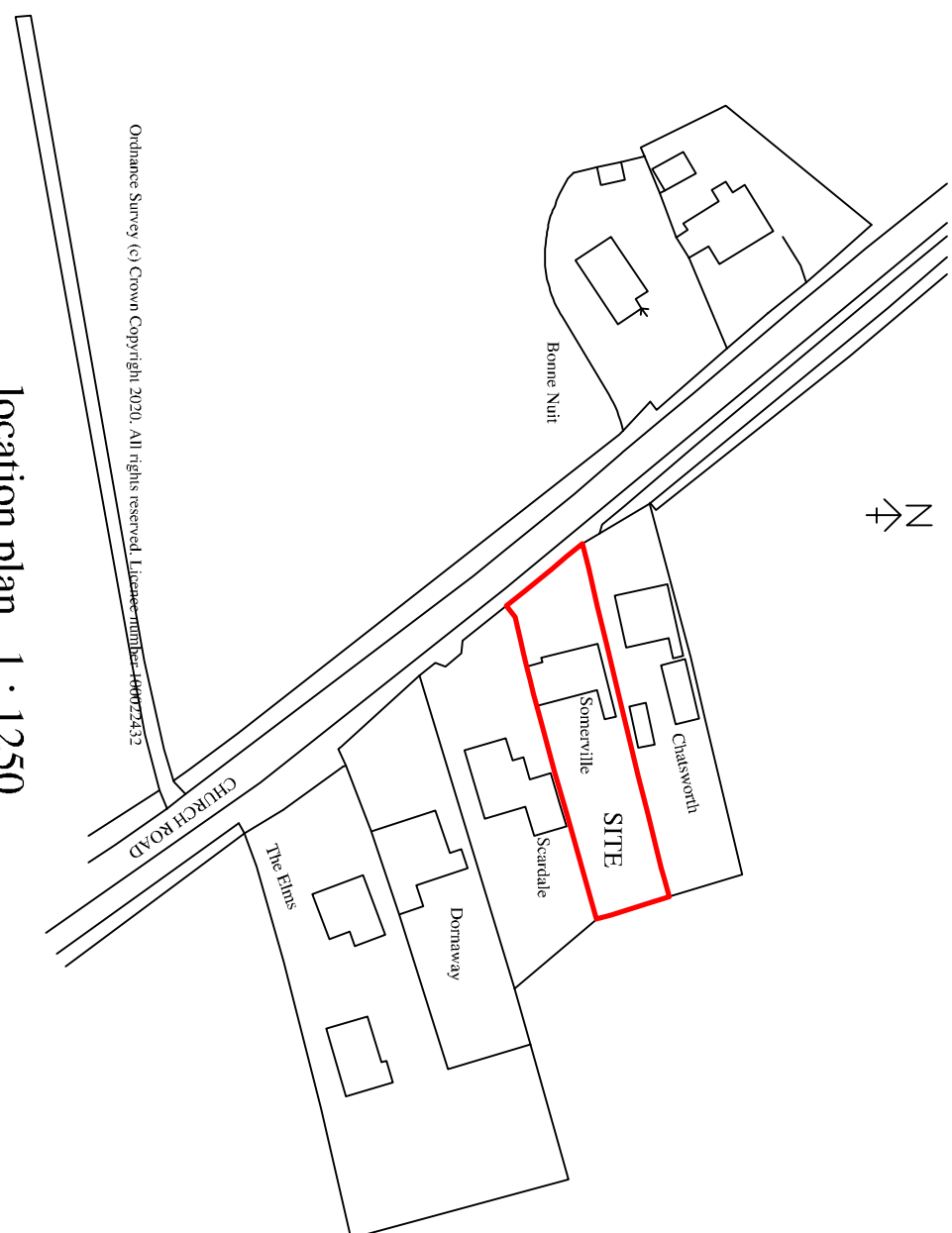

location plan 1 : 1250

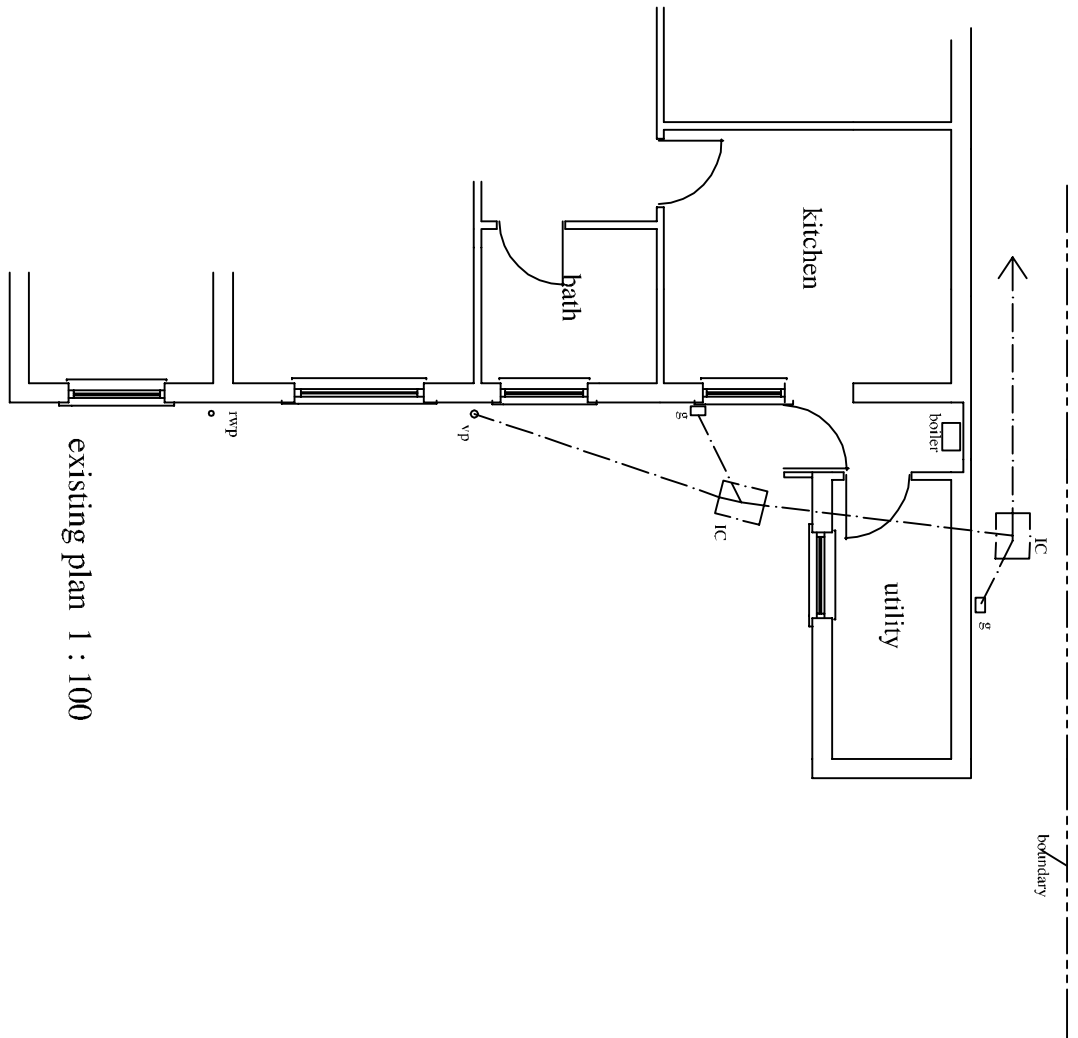

existing plan 1 : 100

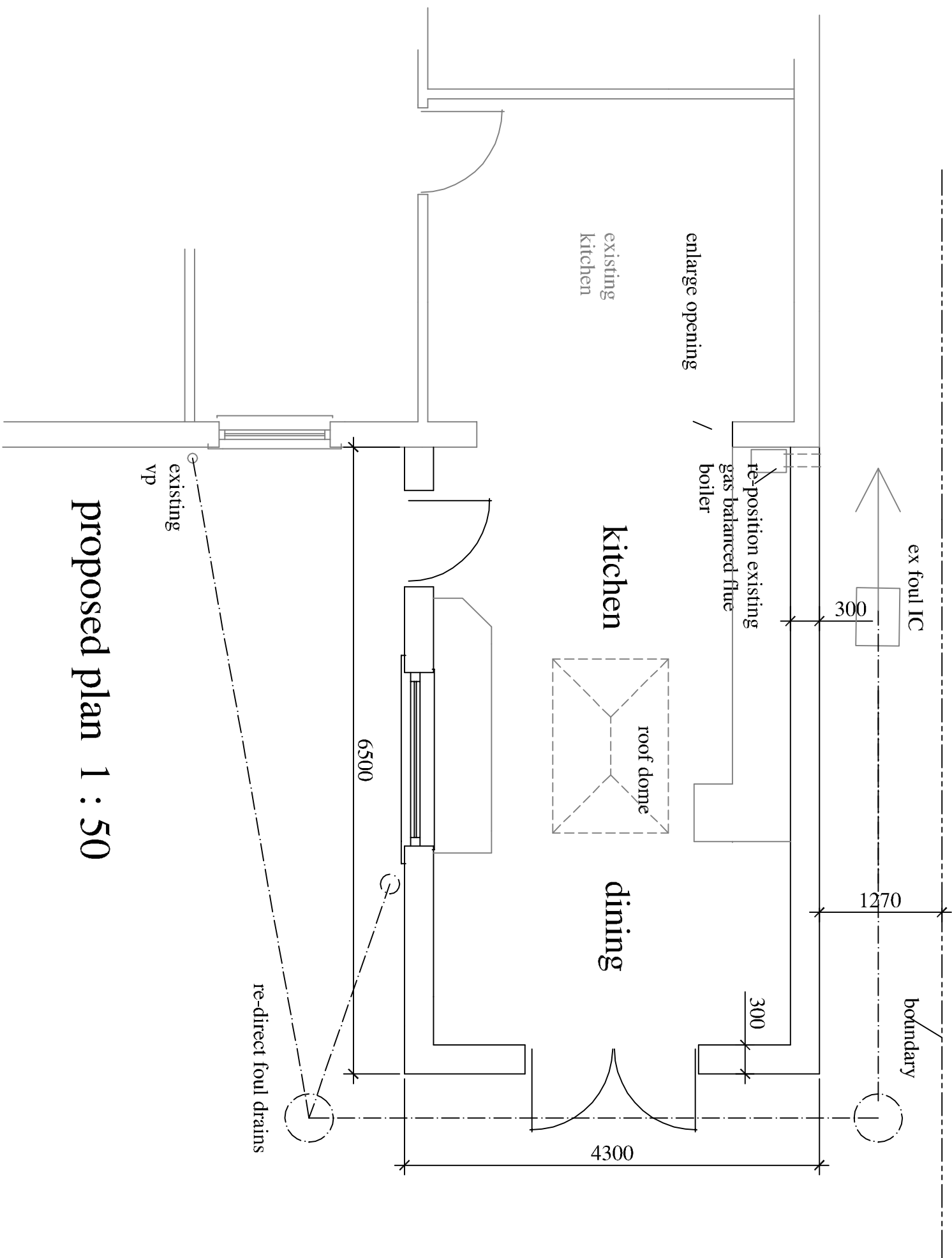

proposed plan 1 : 50

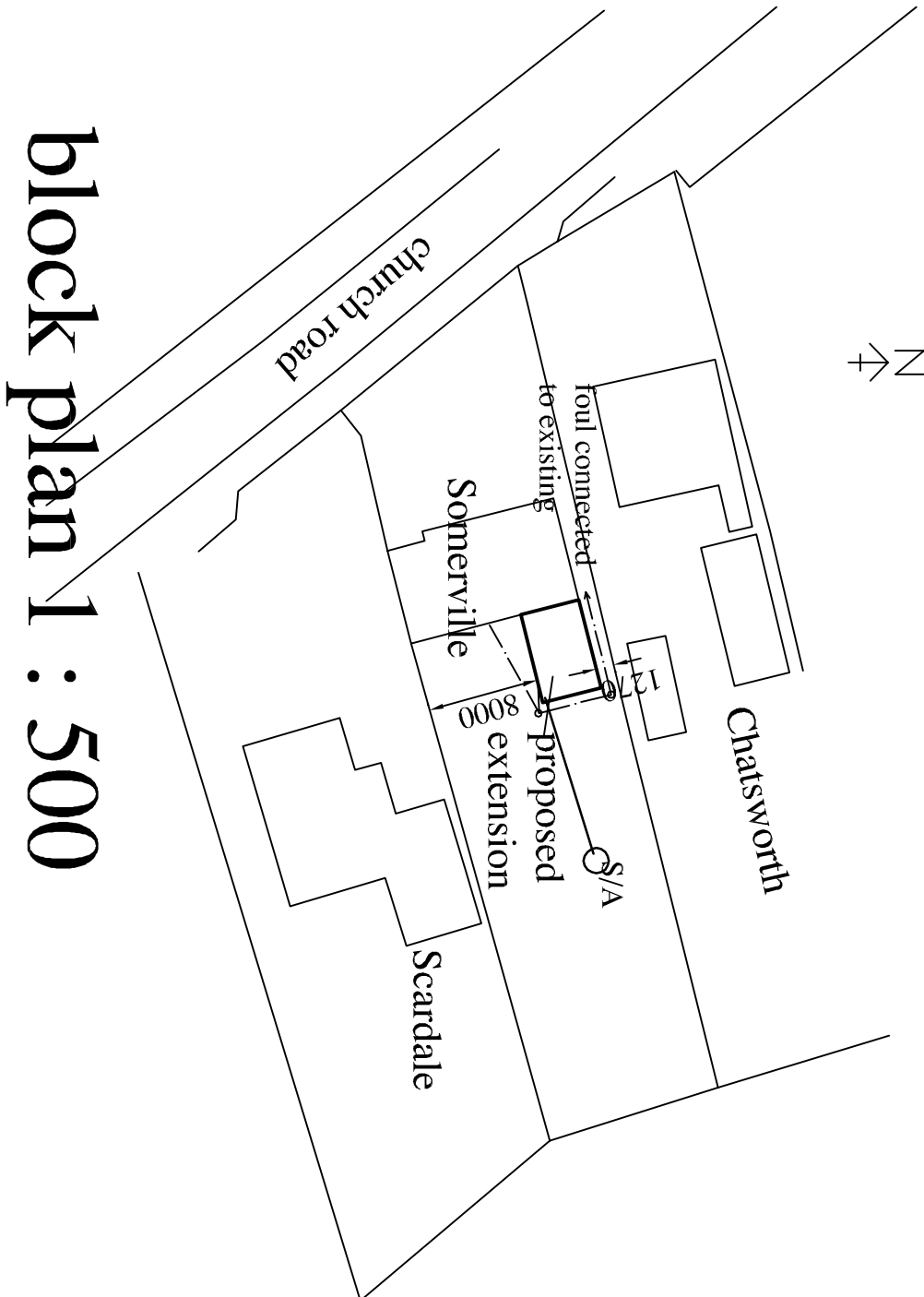

block plan 1 : 500

REV B : Location & block plan added
REV A : Extension reduced from 8 metres
to 6.50 metres

Sept 20
Aug 20

D. W. Bradley
chartered surveyor

Hawthorn Lodge, Church Lane, Algonkirk,
Boston, Lincs PE20 2HH
Tel : (01205) 460944
Fax : (01205) 460911
Mobile : 07946 569226
Email : d.w.bradley@btinternet.com

client : S LEEDE

project : REAR EXTENSION AT
SOMERVILL
CHURCH ROAD, PRESTON
BOSTON

title : GENERAL

date : SEPT 19 scales : AS SHOWN

PAPER SIZE A1



dra no. 1953 / 1B