

PROPOSED ELEVATION - WINDSOR BANK 1:50

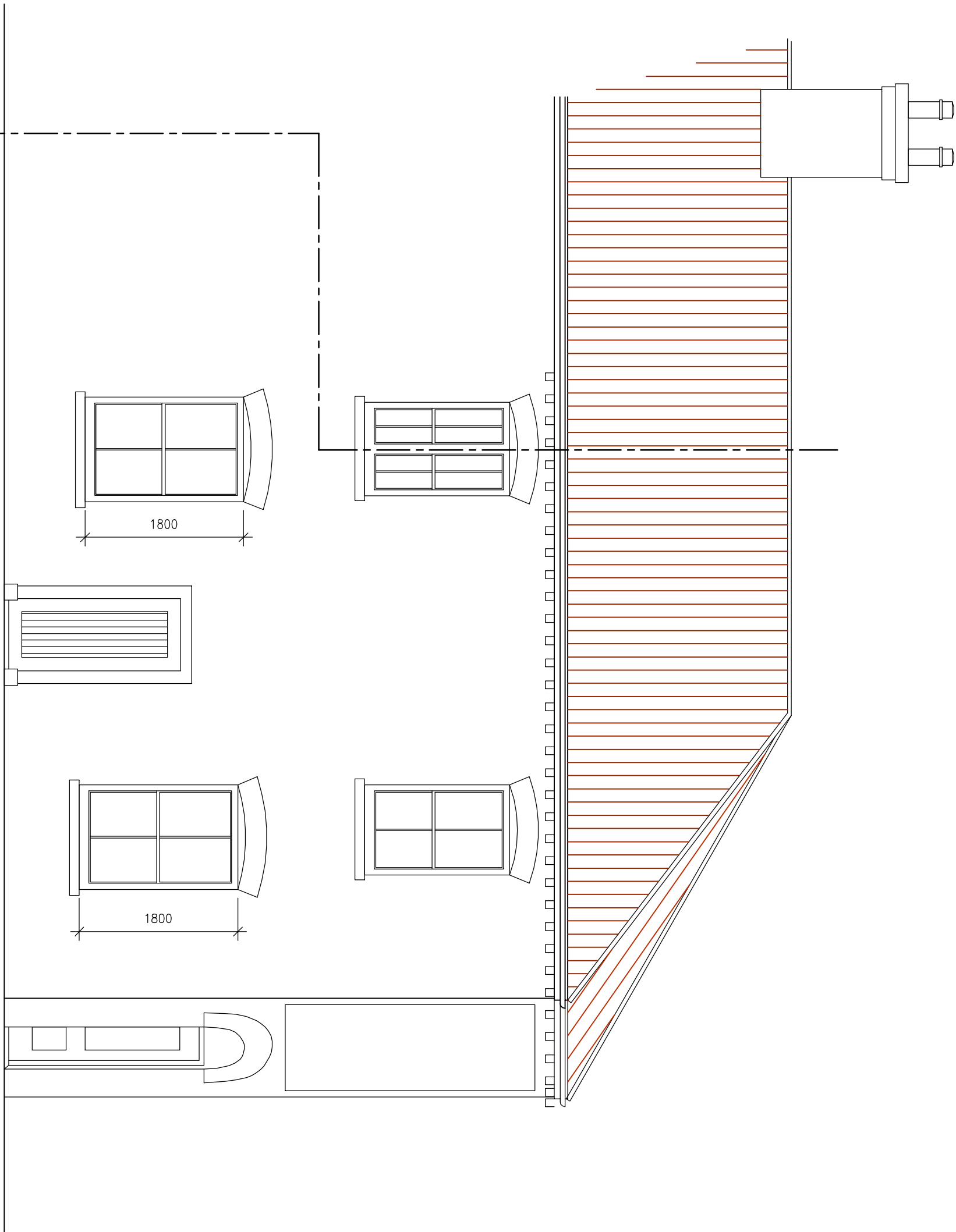

PROPOSED ELEVATION - FISHTOFT ROAD 1:50

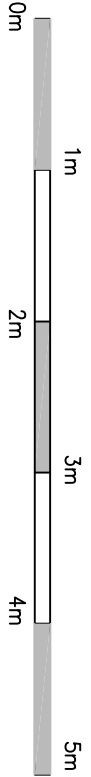
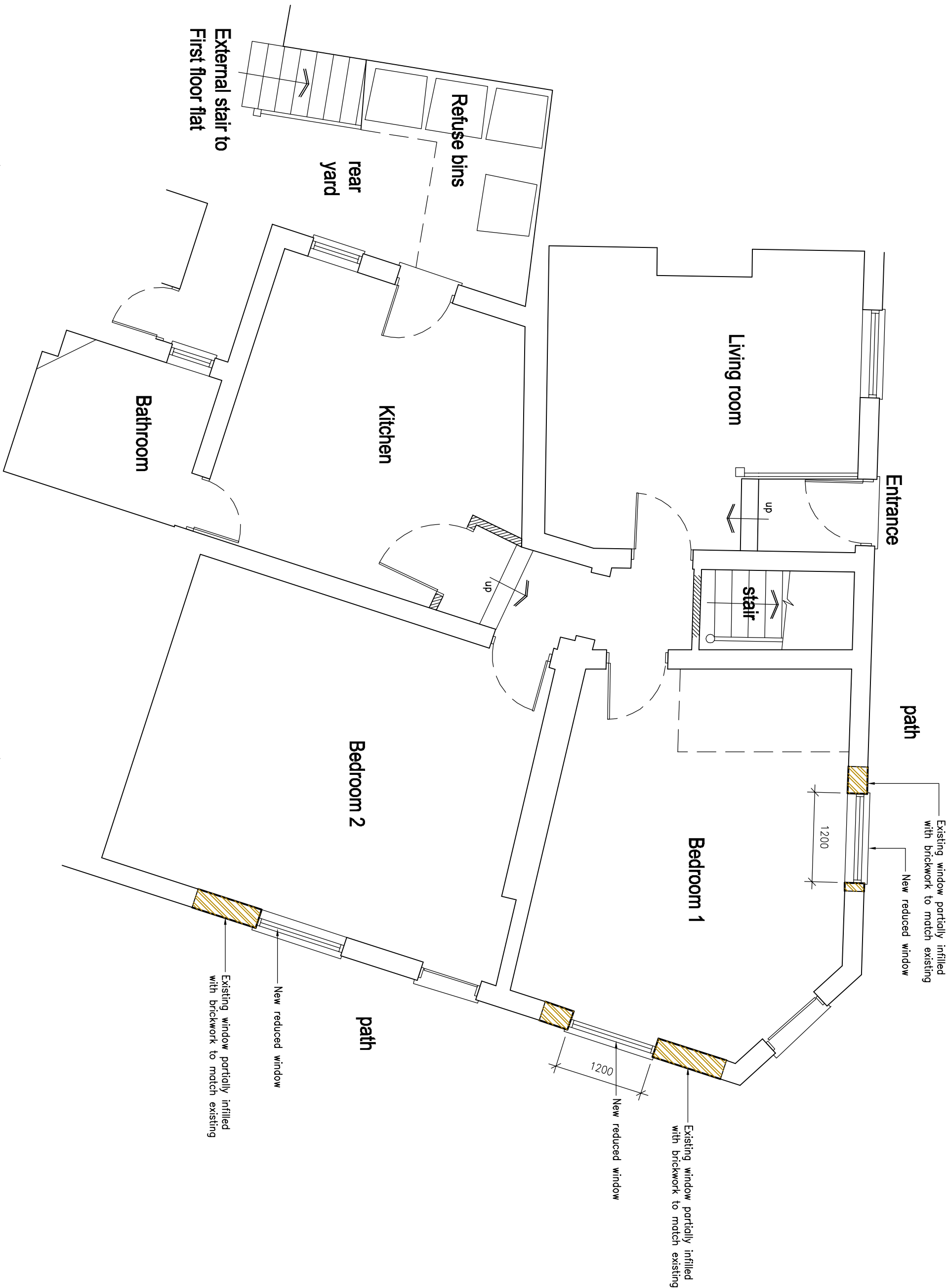

PROPOSED GROUND FLOOR PLAN 1:50



EXISTING SITE PLAN 1:500

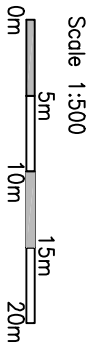

PROPOSED SITE PLAN 1:500

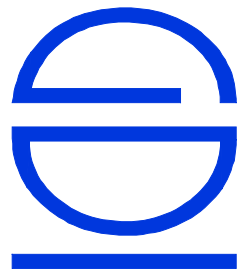
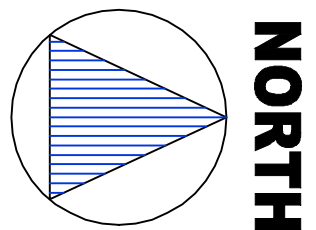

GOOD-DESIGN-ING LTD
11 SARACEN WAY,
NEWARK ROAD,
PETERBOROUGH,
PE1 5WS
TEL: 01733 569731
E-MAIL:
robert@good-design-ing.co.uk

PROJECT
Proposed Alterations to
143-144 Windsor Bank
and 1A Fishtoft Road
Boston
PE21 0HR

DRAWING
Proposed Elevations
and Ground Floor Plan
Existing and Proposed
Site Plans
Scale 1:50 1:500 @ A1
size

Aug 2020

drawing number :
191089-03