

EXISTING ELEVATION - WINDSOR BANK 1:50

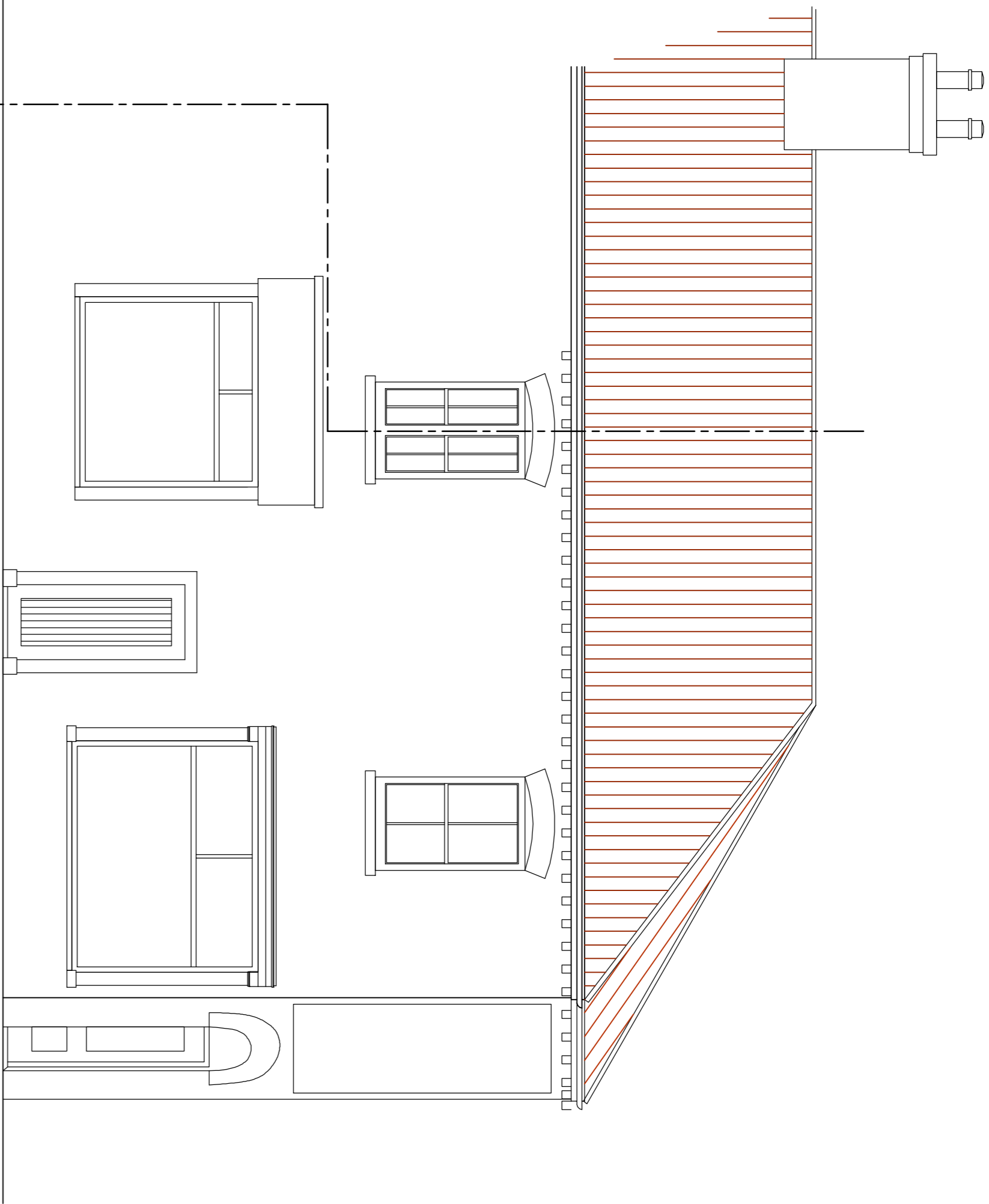

EXISTING ELEVATION - FISHTOFT ROAD 1:50

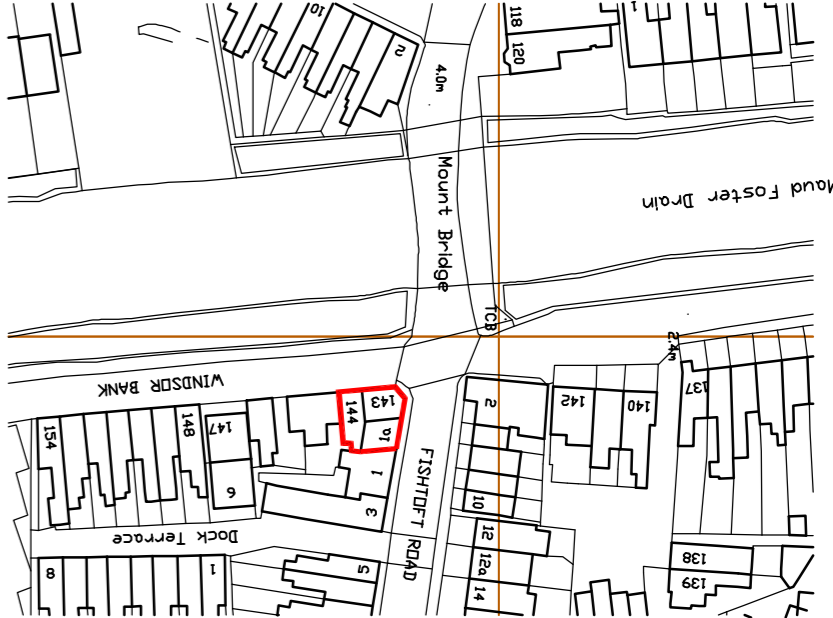
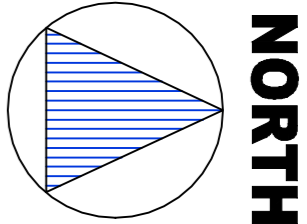
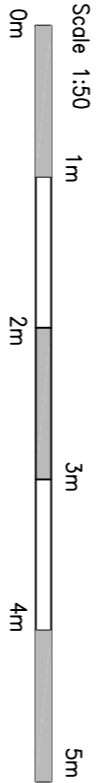

Crown Copyright and database rights 2019 OS 100031961
National Map Centre. Purchased 11/09/2019 1 year licence.
Scale 1:1250
0m 25m 50m 75m 100m

LOCATION PLAN 1:1250

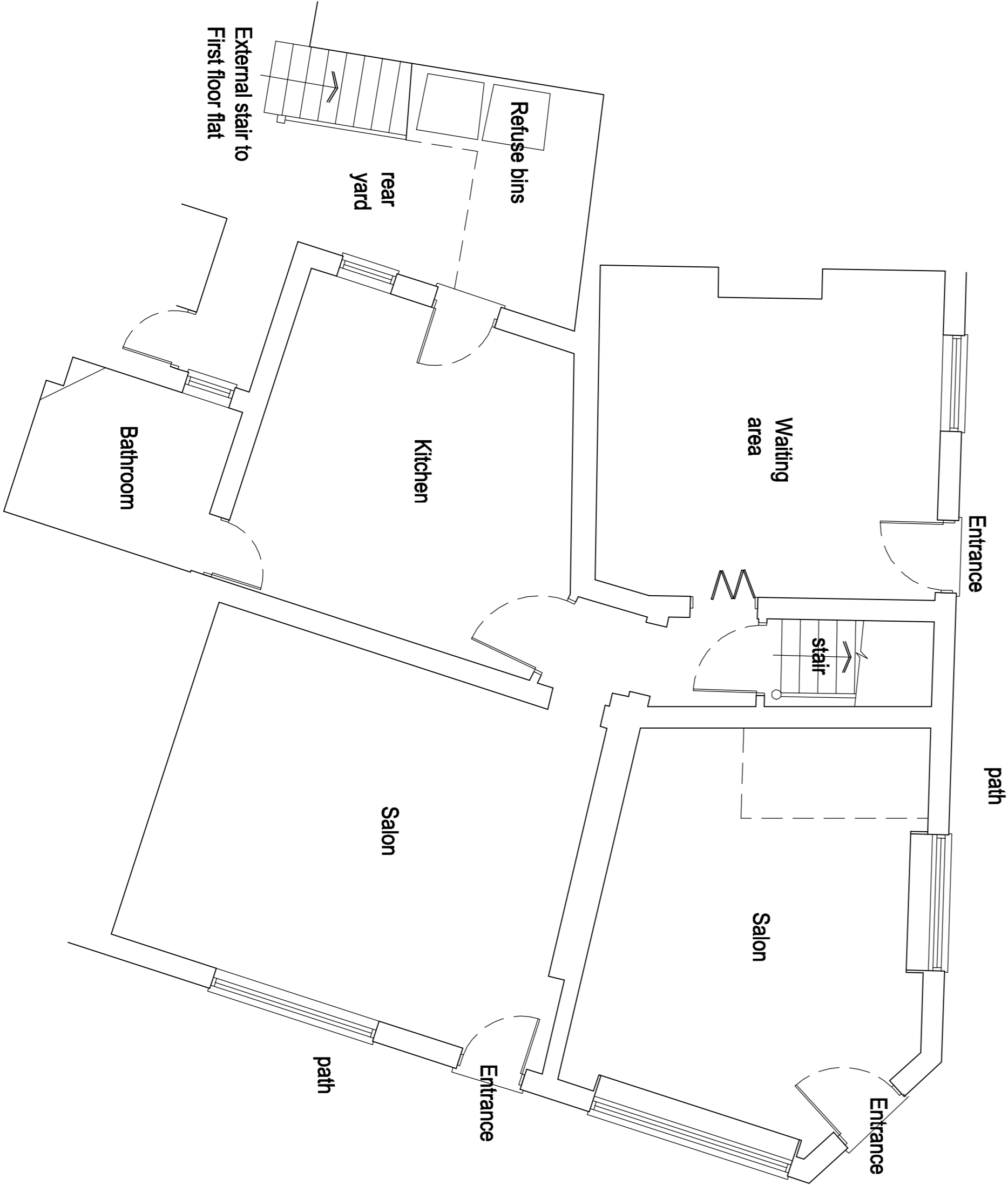

EXISTING GROUND FLOOR PLAN 1:50



EXISTING FIRST FLOOR PLAN 1:50

FEASIBILITY	DRAWING ISSUE
PLANNING	<input checked="" type="checkbox"/>
BUILDING REGULATIONS	<input type="checkbox"/>
CONSTRUCTION	<input type="checkbox"/>

GOOD-DESIGN-ING Ltd

11 SARACEN WAY,
NEWMARK ROAD,
PETERBOROUGH,
PE1 5WS

TEL 01733 569731
E-MAIL
robert@good-design-ing.co.uk



PROJECT
Proposed Alterations to
143-144 Windsor Bank
and 1A Fishtoft Road
Boston
PE21 0HR

DRAWING
Existing Plans
Elevations
Location Plan
Scale 1:50 1:1250 @ A1
size

Aug 2020

drawing number :
191089-01 rev A