

SOUTH ELEVATION

EAST ELEVATION

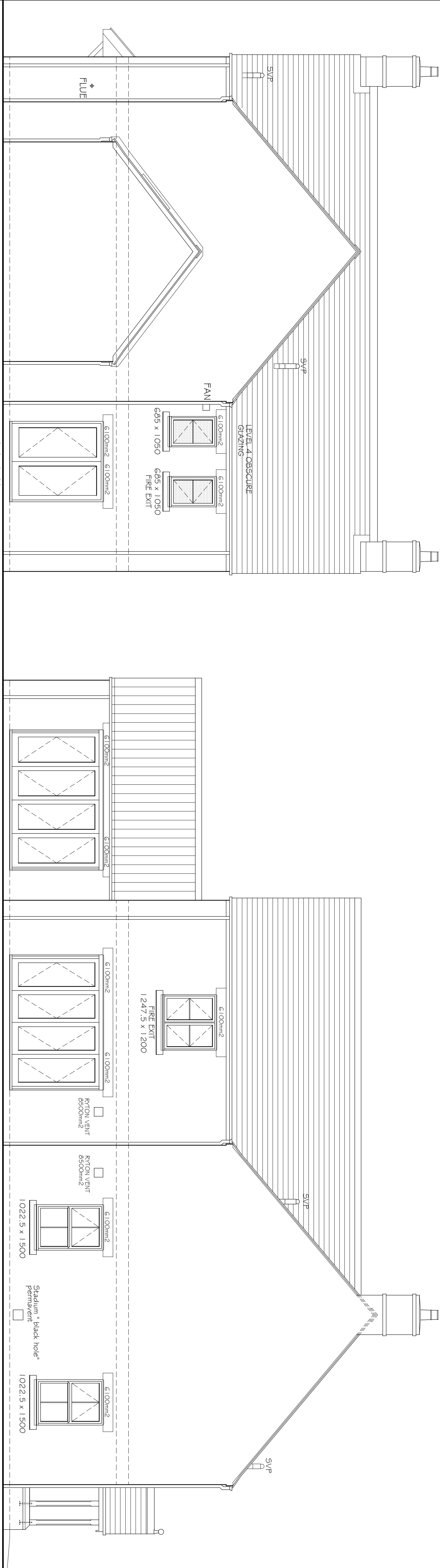

NORTH ELEVATION

WEST ELEVATION

**PRELIMINARY**  
(SUBJECT TO CLEARANCE OF ALL PLANNING  
CONDITIONS).

| C   | Slates in lieu of Pantiles to roof<br>over Beds 3 & 4                          | 12-01-21 |
|-----|--|----------|
| B   | Pantiles in lieu of slates to roofs<br>over Beds 3 & 4 & Ground Floor<br>Drng. | 27-11-20 |
| A   | Fire Escapes amended, Top<br>opening windows to Beds 1 & 2                     | 13-11-20 |
| Rev | Details  | Date     |

© This drawing is copyright  
Contractors must check all dimensions on Site. Only figured dimensions are to  
be worked from. Any foundation depths indicated are indicative only and must  
be in accordance with the consulting engineers design and/or agreed on site  
before any work is carried out. The drawing is for information only and the information  
contained therein must be referred to the Architects before work proceeds.  
Drawings to be read with Engineers calculations report where applicable.

Note: If drawing details existing structures, we have not inspected the work  
and we are therefore unable to report that any such part of the property is  
free from defect.

|  |                        |  |
|--|------------------------|--|
| <b>Project</b><br>Proposed House & Detached Garage at<br>Sharpes Paddock Bicker Boston |                        |  |
| <b>Dwg.</b><br>PROPOSED ELEVATIONS   |                        |  |
| <b>Scale</b><br>1:50 @ A1  | <b>Date</b><br>Sept 20 |  |
| <b>Dwg No.</b><br>18-2428-WD-22  | <b>Rev.</b><br>C       |  |

**architects • designers • planning consultants**  
Old School House • 36 Boston Road • Bedford  
Lincshire • NG34 7EZ • Tel: 01529 414141  
Fax: 01529 415957

