

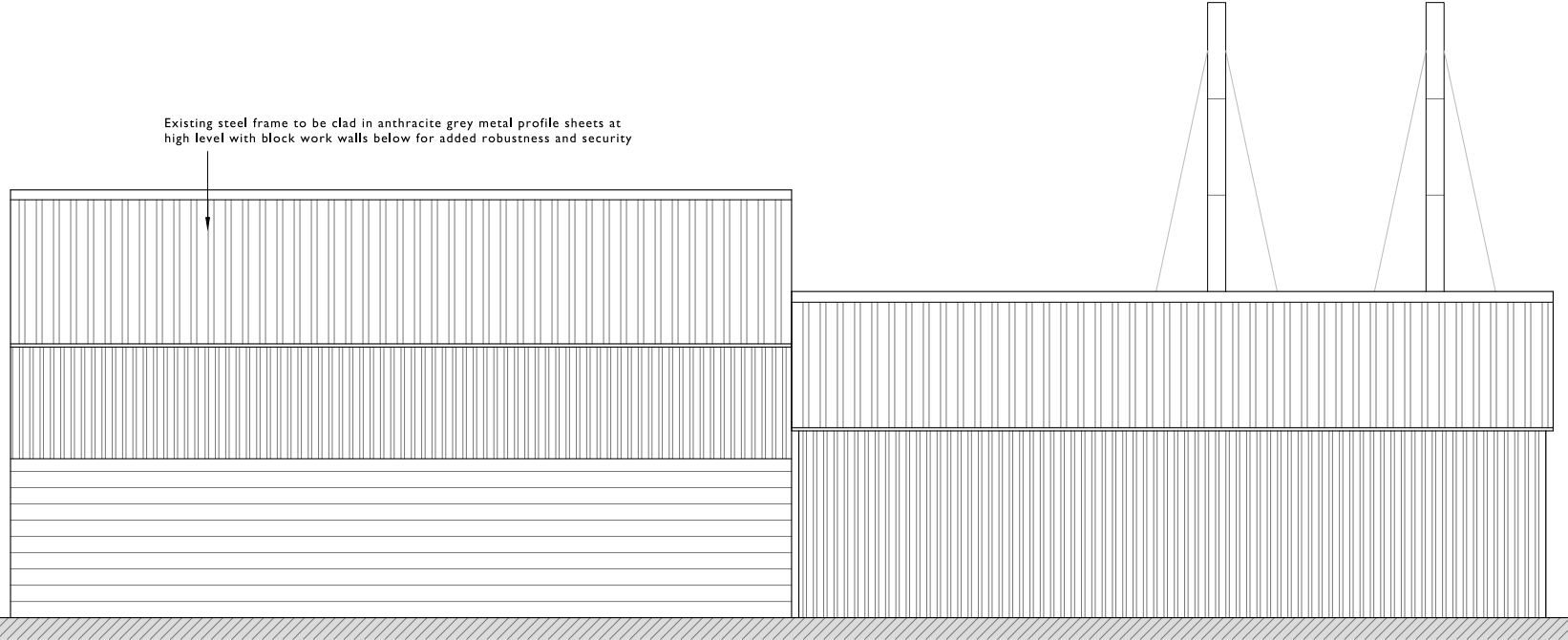

T: 07368 911052

mail@andrewcloverplanninganddesign.co.uk

www.andrewcloverplanninganddesign.co.uk



Rear / East Elevation

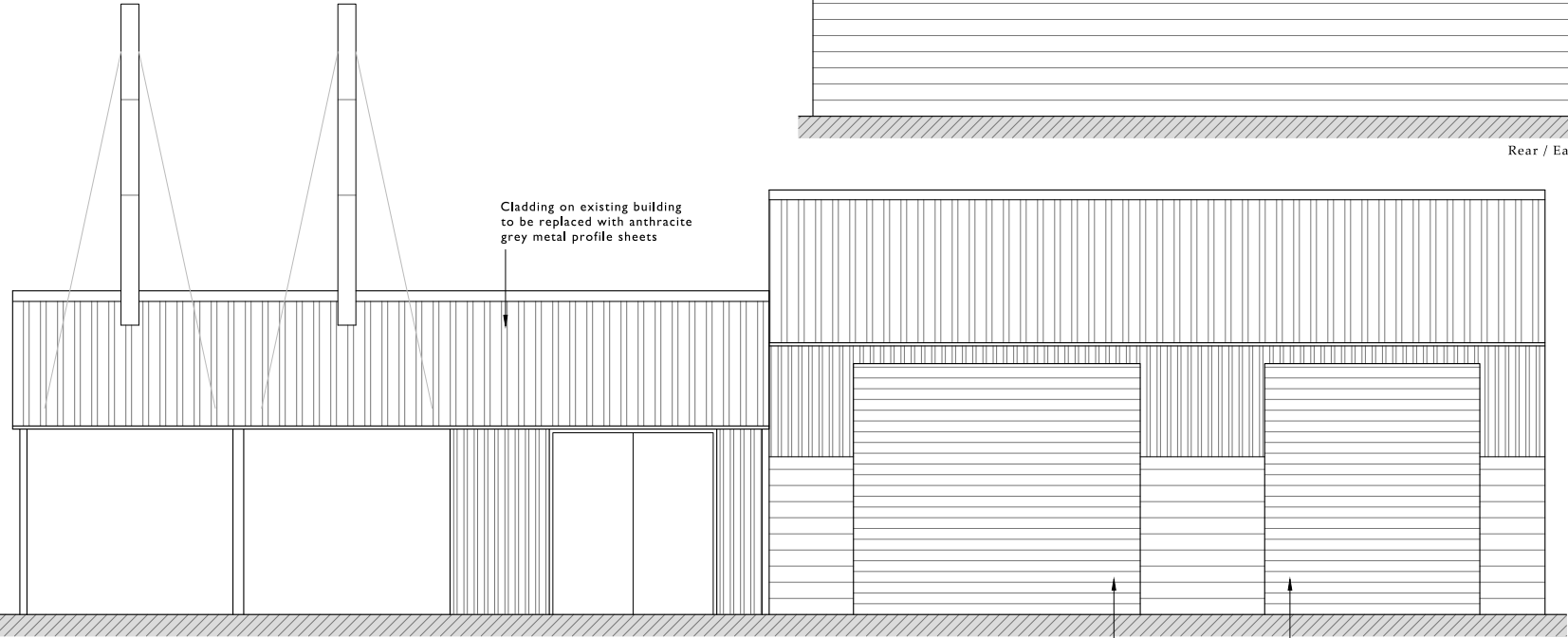

Front / West Elevation

Steel roller shutter doors (grey)

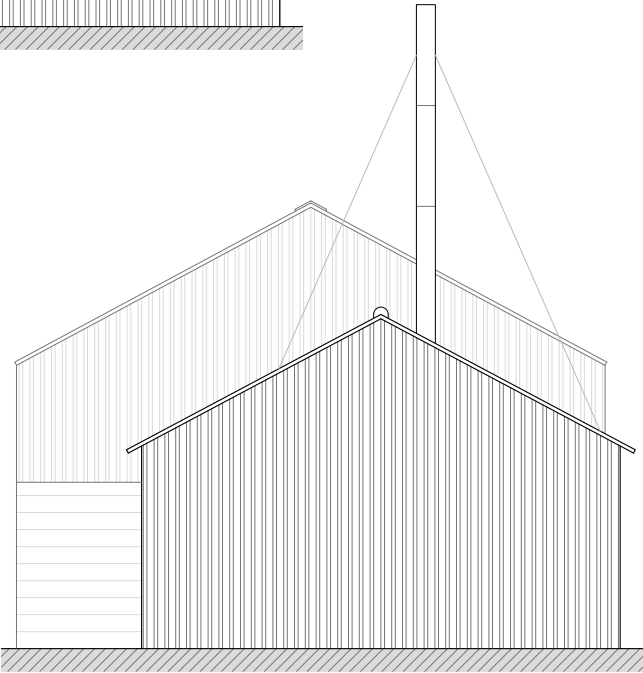

Side / North Elevation

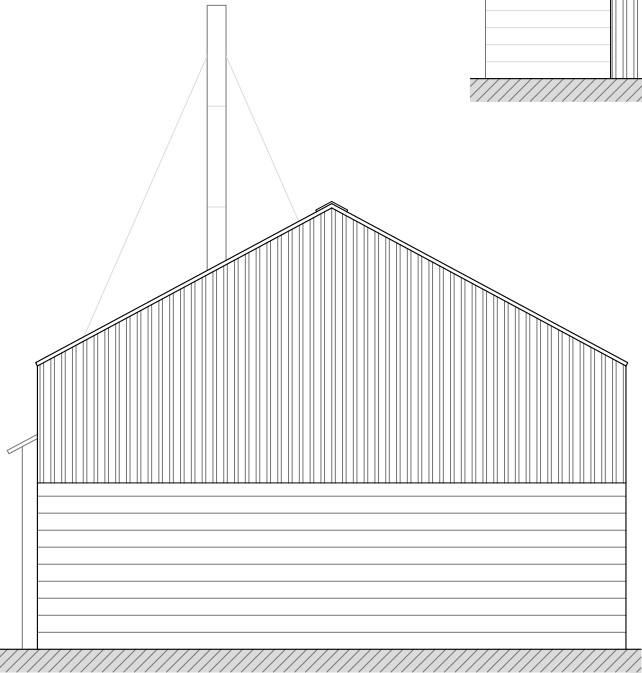

Side / South Elevation

Floor Plan

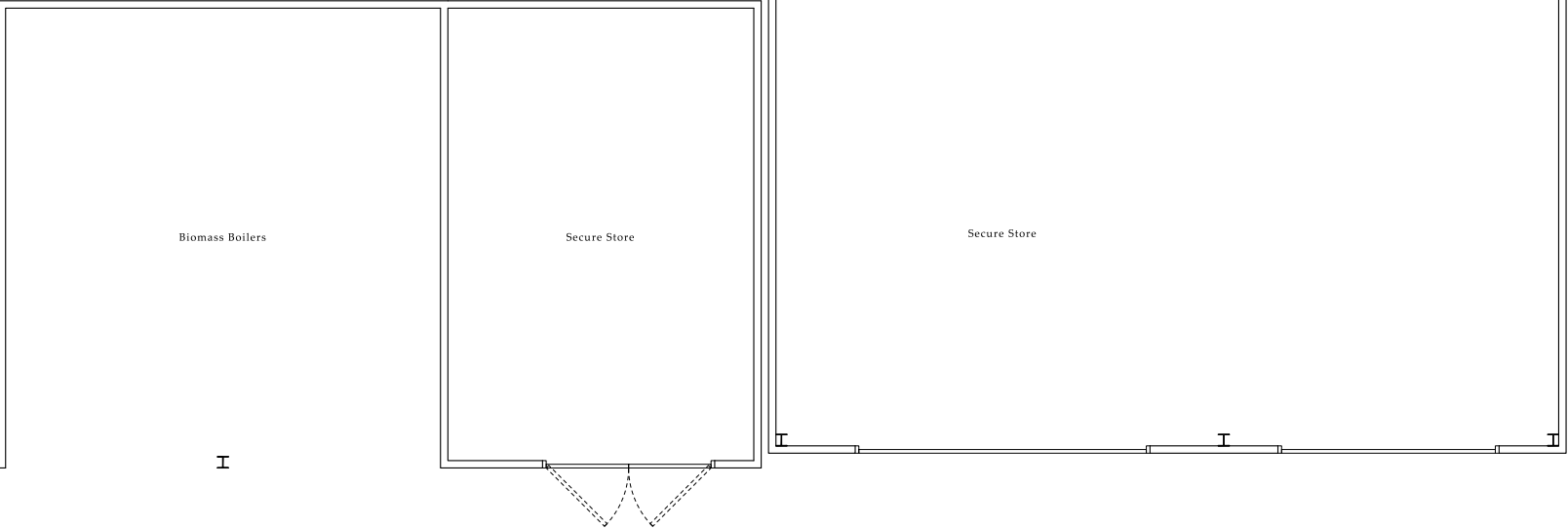

Project	Installation of biomass boilers and flues and cladding of existing steel frame	
Location	Lewis Farm, Fishmere End Road, Wigtoft, Boston, PE20 2PW	
Drawing Title	Proposed Building Plans & Elevations	
Status	Planning Application	
Date	12.03.2022	
Scale	1:100 @ A3	
Drawing No.	17422-04	Rev

This drawing is for illustrative purposes and for planning approval only. It should not be used for construction and therefore risk identification under the Construction (Design & Management) Regulations has not been carried out.

This drawing is the property of Andrew Clover Planning and Design Ltd and must not be reproduced without prior written consent.

Do not scale from this drawing, use printed dimensions only.