

Key:

- Existing
- Proposed 4 No. dwellings
- Proposed vehicular crossover
- Proposed electric charging point, one per dwelling
- 12 parking spaces  
Size: 2.6 x 5.6 m
- Proposed location for development
- Same Ownership

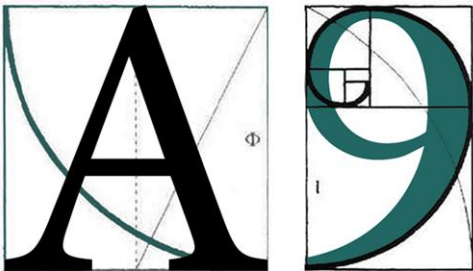

**ARCHITECTURE**  
255 London Road, Hadleigh, Essex, SS7 2BN  
Info@A9Architecture.co.uk  
Tel: 01702558888

Project:  
**Rose Cottage  
Station Road  
Swineshead, Boston  
PE20 3PB**

Drawing Title:  
**Proposed Site plan**

Client:

Drawn: LD	Checked: AG	Date: 19/01/2024	Scale: 1:500	Paper Size A3
Job no. 1608	Dwg. no. 1608_03	Revision:	<input checked="" type="checkbox"/> Preliminary <input type="checkbox"/> Design <input type="checkbox"/> Tender <input type="checkbox"/> Contract <input type="checkbox"/> Working	

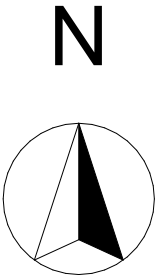

M 1:500 0 10 50 100m

Proposed Site plan 1:500