

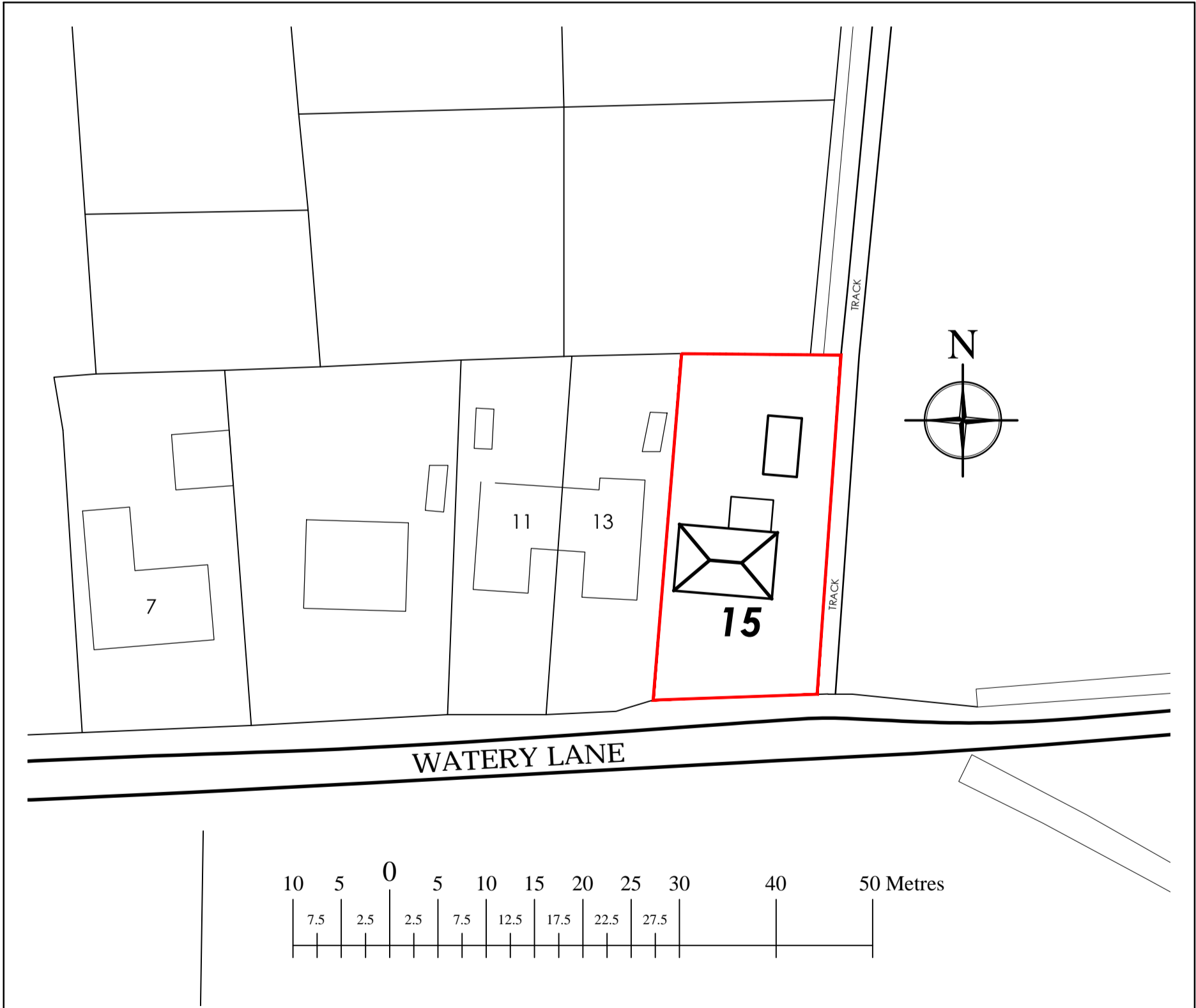

O.S. Location Plan  
SCALE 1:1250



Existing Block/Site Plan  
SCALE 1:500

Existing Elevations  
SCALE 1:50



Front / South

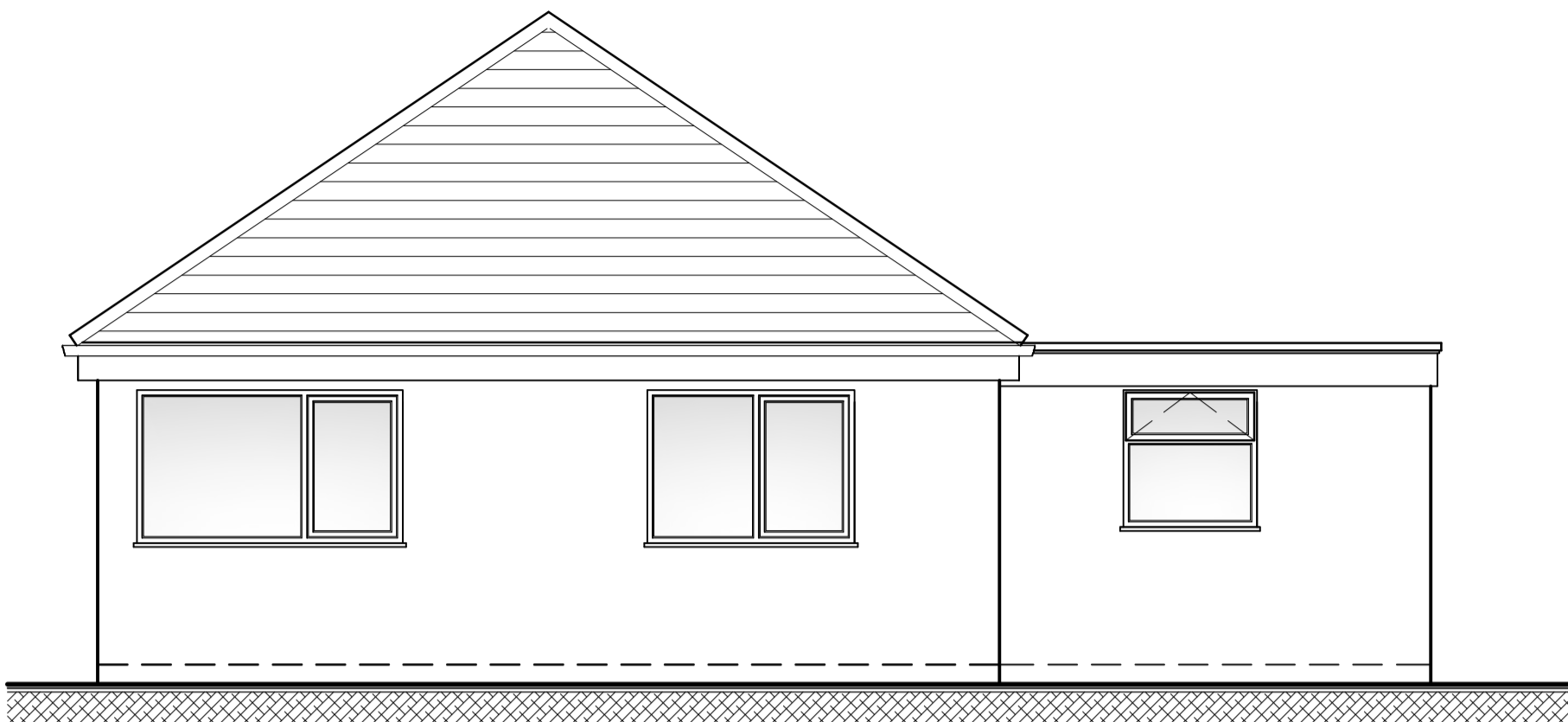

Side / East

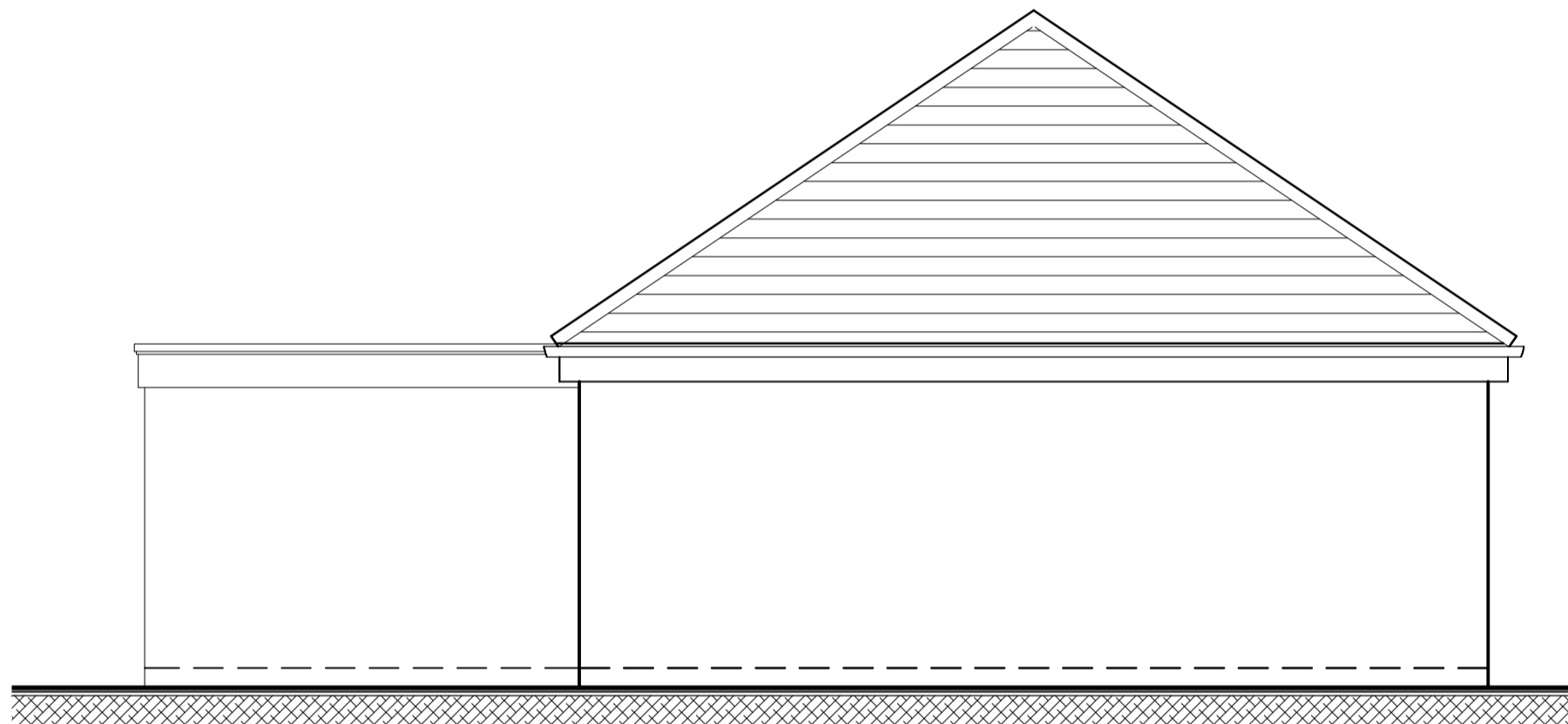

Rear / North



Side / West

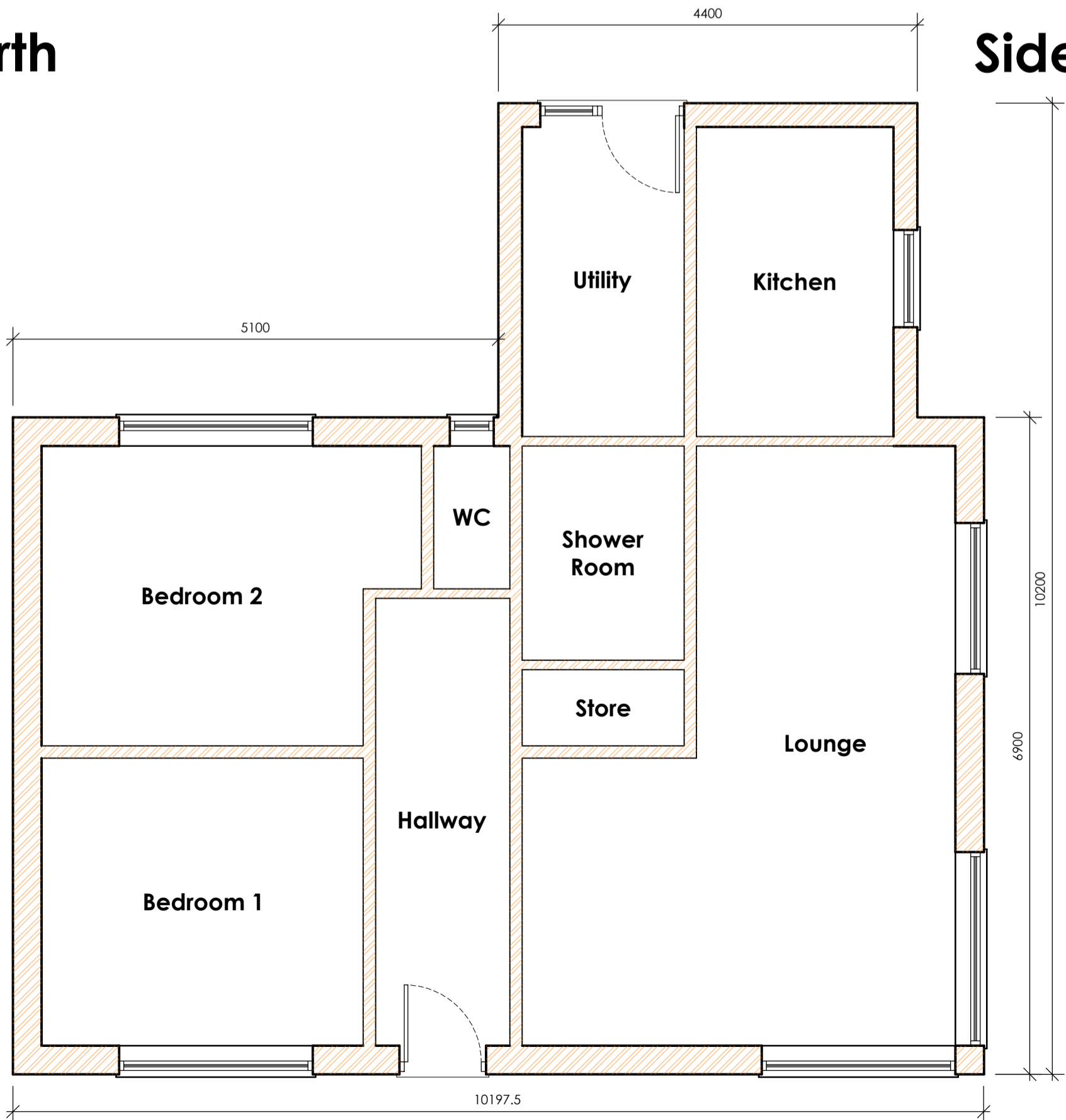

Existing Floor Plan  
SCALE 1:50

EXISTING PROJECT INFORMATION	AF Architecture 4 Tower Street, Boston, Lincolnshire PE21 8RX Tel: 07985635436 E-mail: A_Fox1982@hotmail.com			
	APPLICANT NAME: Mr. P. Fisher		DATE: February 2015	
	PROPOSAL: PROPOSED DEMOLITION OF EXISTING DWELLING & ERECTION OF 2NO. NEW DWELLINGS			
	SITE ADDRESS: 15 Watery Lane, Butterwick, Boston Lincolnshire PE22 0HS			
	DRAWING TITLE: Existing O.S., Block & Floor Plans			
	DRAWING NO: 15/017/Ex - 01	SCALE: As shown	REVISION: .	A1