

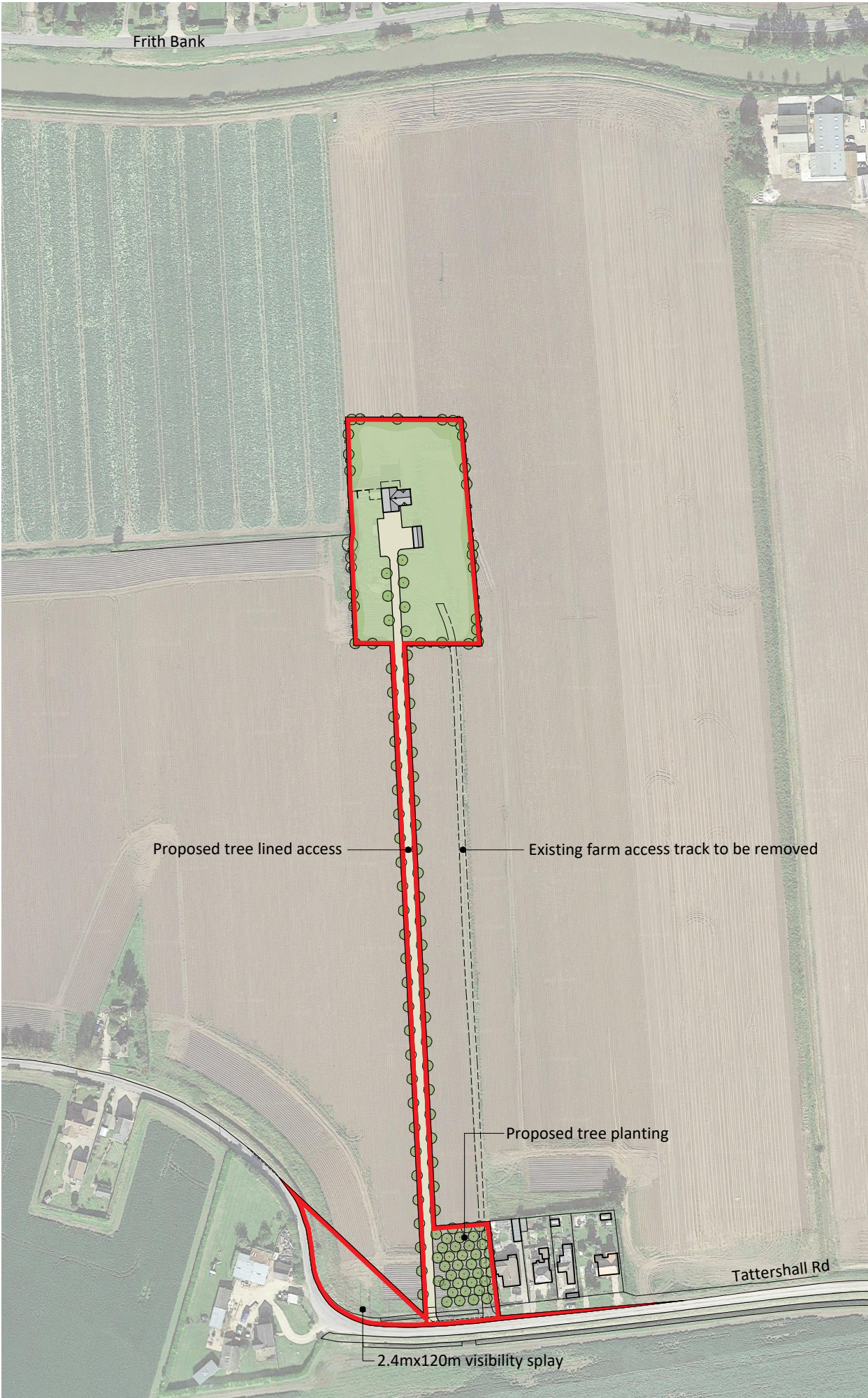

Proposed Site Plan (1:500)

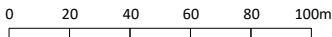

Proposed Site Plan (1:2500)



Aerial Imagery ©2021 CNES / Airbus, Getmapping plc, Infoterra Ltd & Bluesky, Maxar Technologies, Map data ©2021. ©2021 Google

Notes

Copyright
© Robert Doughty Consultancy Limited.
All rights described in the Copyright, Designs and Patents Act 1988 have been asserted.

Ordnance Survey Map
© Crown Copyright. OS Licence No: AR 100010613.

Dimensions
All dimensions shown are for the purposes of obtaining the relevant planning permission only.

CDM 2015
This drawing is for illustrative purposes and/or obtaining the relevant planning permission only. It should not be used for construction and accordingly, risk identification under the Construction (Design & Management) Regulations 2015 has not been undertaken.



| Rev | Description | Date |
|-----|-------------|------|
|-----|-------------|------|

rdc
Robert Doughty
Consultancy

32 High Street, Helpingham
Sleaford, Lincolnshire, NG34 0RA

Tel: 01529 421646
Email: admin@rdc-landplan.co.uk
Web: www.rdc-landplan.co.uk

Client
Alchemy Farms Ltd

Project
Replacement Dwelling
Walnut Tree Farm, Boston

Drawing
Proposed Site Plan

| | |
|-------------------------------|-------------------------|
| Scale @ A3 As shown | Date 29/07/21 |
|-------------------------------|-------------------------|

| | |
|--------------------------|--------------------------|
| Drawn By CH/WW | Checked By LMS |
|--------------------------|--------------------------|

| | | |
|-----------------------------|---------------------|-------------------------------------|
| Job Number 1408-2 | Status PL | Purpose of Issue Planning |
|-----------------------------|---------------------|-------------------------------------|

| | |
|--------------------------------------|-----------------|
| Drawing No. 1408-2_PL_SP02 | Rev - |
|--------------------------------------|-----------------|