

ROAD 1 - LONGSECTION
SCALE: H 1:500,V 1:100. DATUM: 0.000

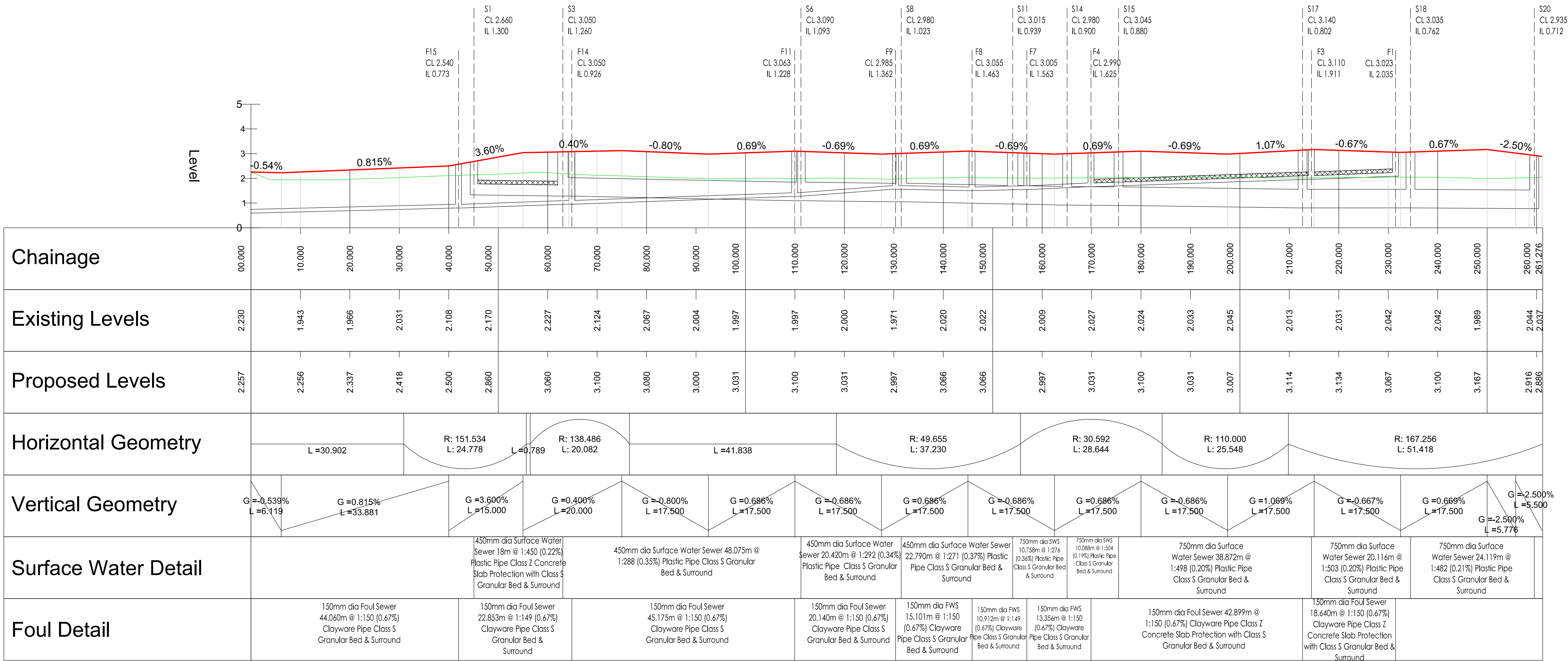

ROAD 2 - LONGSECTION
SCALE: H 1:500,V 1:100. DATUM: 0.000

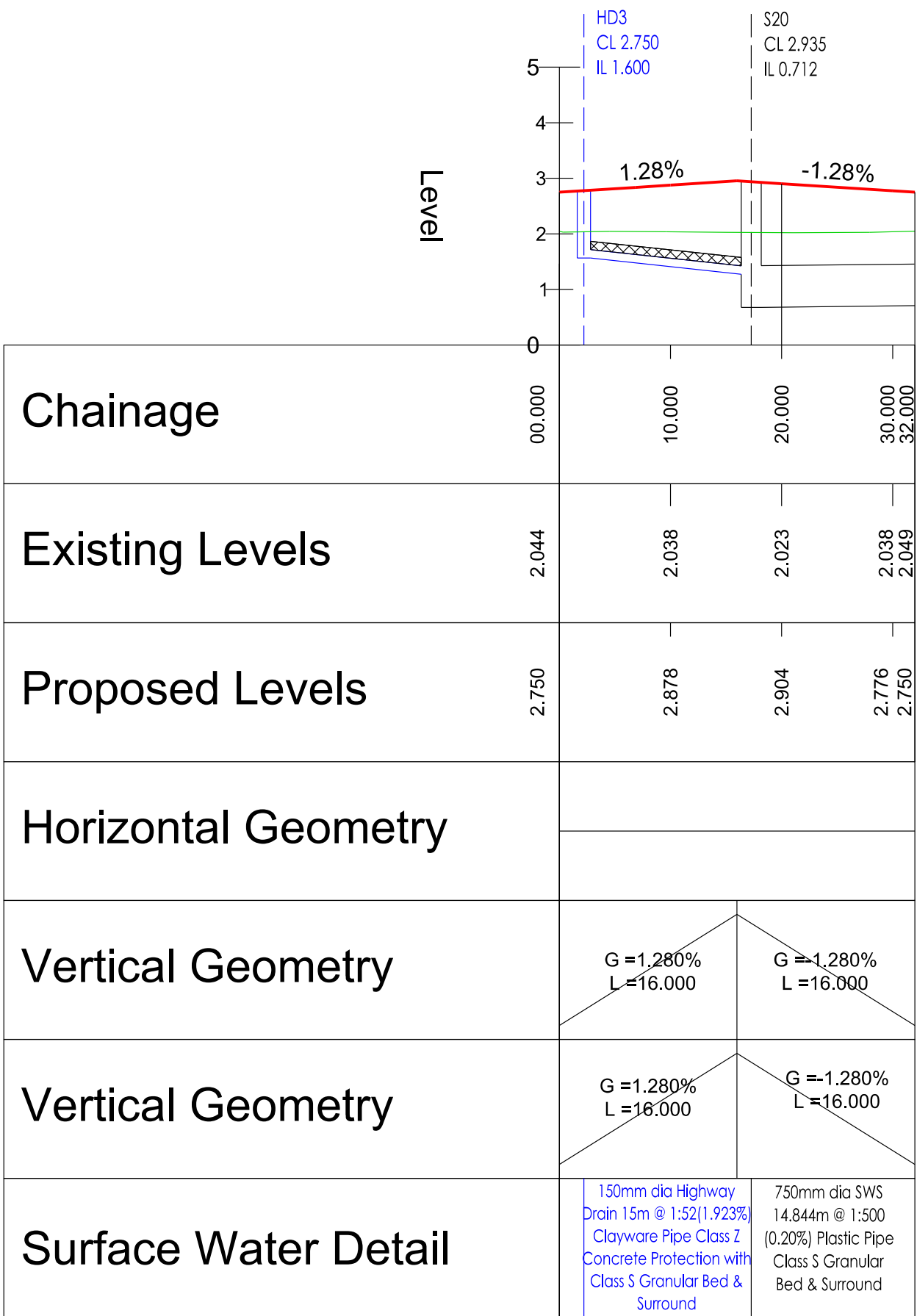

HIGHWAY DRAIN - LONGSECTION
SCALE: H 1:500,V 1:100. DATUM: 0.000

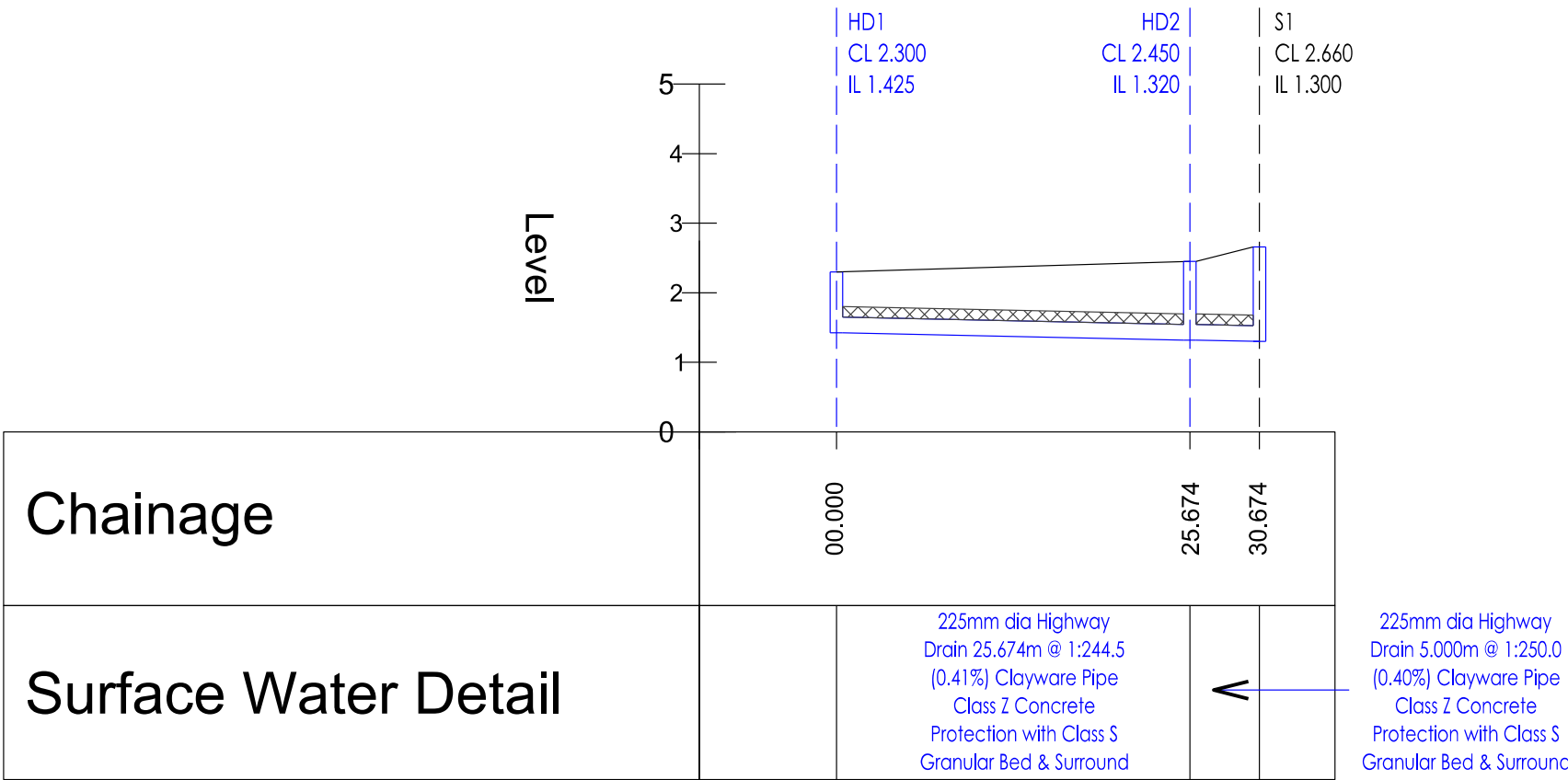

Williams Saunders is the trading name of Wm Saunders Partnership LLP. Wm Saunders Partnership Limited Liability Partnership is registered in England and Wales with the Registration number OC 38823. The Registered Office is Sheppard Lockton House, Cafferata Way, Newark on Trent, Notts. NG24 2TN.

This drawing & any design thereon is the copyright of Wm Saunders Partnership LLP and must not be reproduced without their written consent.

Contractors must verify all dimensions, levels and co-ordinates of the site before commencing any work or making any shop drawings: no dimensions to be taken from drawing.

P4	900 reduced to 450 and 750	PAE	PAE	23/10/20
P3	S1 - S3 & 900 dia to S20 revised. Revised to suit comments from LCC.	JW	PAE	30/03/20
P2	Long sections amended to suit revised levels	JW	PAE	28/02/20
P1	Initial issue	JW	PAE	14/02/20
Rev	Description	Drm	Vfd	Date
As outlined in section 2.3 of the CIB Industry Guidance to Designers, insignificant risks can usually be ignored, as can risks arising from routine construction activities, unless the design compounds or significantly alters these risks. In accordance with CDM Regulations 8, 9 and 11, any significant risks relating to the design features shown on this drawing have been identified and are annotated thus: 				
<input checked="" type="checkbox"/> No significant risks have been identified.				
<input type="checkbox"/> Significant risks have been identified - refer to notes on drawing for information on residual risks and any control measures to be employed.				
Refer to the current Designer's Risk Assessment sheets for further details.				
Designer's Signature		JW	Date 02/20	

Drawing Status
REGULATORY APPROVAL

williamsaunders
architecture: engineering: building consultancy
Sheppard Lockton House
Cafferata Way
Newark-on-Trent
Nottinghamshire. NG24 2TN
Tel: 01636 704361
Fax: 01636 702809
W: wms-saunders.co.uk

Also at Leeds, Lincoln, Wirsbworth

Project						
Proposed Residential Development Land off Fenside Road, Boston						
Client						
Seagate Homes (UK) Ltd						
Title						
S38 Long Sections						
WmS Project Ref.		Drawn	Date	Scale		
12079		JW	02/2020	As Shown		@ A1
Drawing/Document Reference						
Project	Originator	Zone	Level	Type	Number	Status
12079	- WMS	- ZZ	- XX	- DR	- C - 39503	- S8 - P4