

EXISTING SHOPFRONT:
Where indicated the main contractor to clean down existing shopfront, degrease and make good ready to receive sprayed finish. Main contractor to apply electrostatic sprayed finish in Ral 5021 Water Blue to the steel shopfront framing to internal and external faces. The existing door, pilots and doors are to be serviced and left in full working order. All existing locks are to be replaced.

FASCIA BACKING PANEL
Fascia backing panel to comprise of 18mm Marine Plywood, finished with gloss, colour Dulux C087G016307. Where exposed panel to have 45mm x 45mm angle trim surround, powder coated to match shopfront

MANIFESTATIONS
Nominated Signage contractor to install new safety manifestations to glazing area. To consist of Poundland Inc. brand formed from crystal @ 300 mm centres. Each bar 950x1000mm and high 1400-1600mm heights to comply with building regulations. Safety manifestations to be statutory height.

MAIN FASCIA SIGNAGE
Nominated Signage contractor to manufacture and fix main fascia constructed from 14 swg aluminium (GRP) latched panel. Panel to be stove enamelled Ref, pantone 322 "water blue". Panel to be stencil cut for both finishing "Poundland" and "Pepp&Co" lettering with face spool backing with white acrylic face and yellow (pantone 130) laurel logo.

Vinyl rails. Avery 700 High performance range. Sign box to be internally illuminated by high power fluorescent lamps, complete with rear reflector plate to ensure equal level of external illumination. At high street locations luminance is to be controlled via a day light sensor and a master control via the last man out switch.

MAIN FASCIA LETTERING
Main fascia lettering to comprise of flat cut 2.5mm aluminium powder coated blue RAL 5021 to letters and gold to laurel leaves. Letters to be fixed back to main fascia on 24mm white locators.

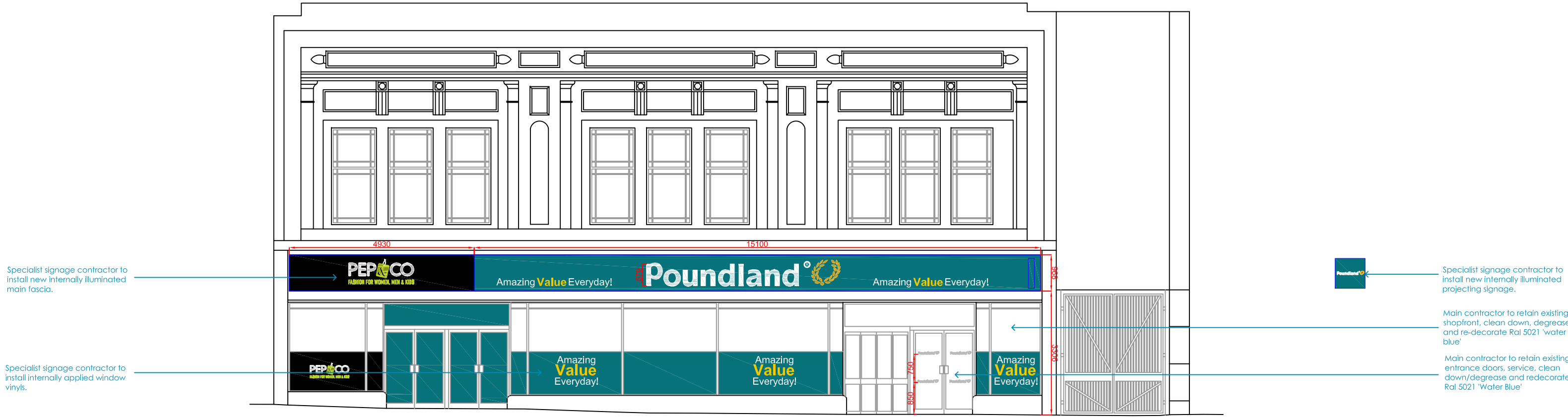

01 MARKET PLACE ELEVATION
Scale 1:100

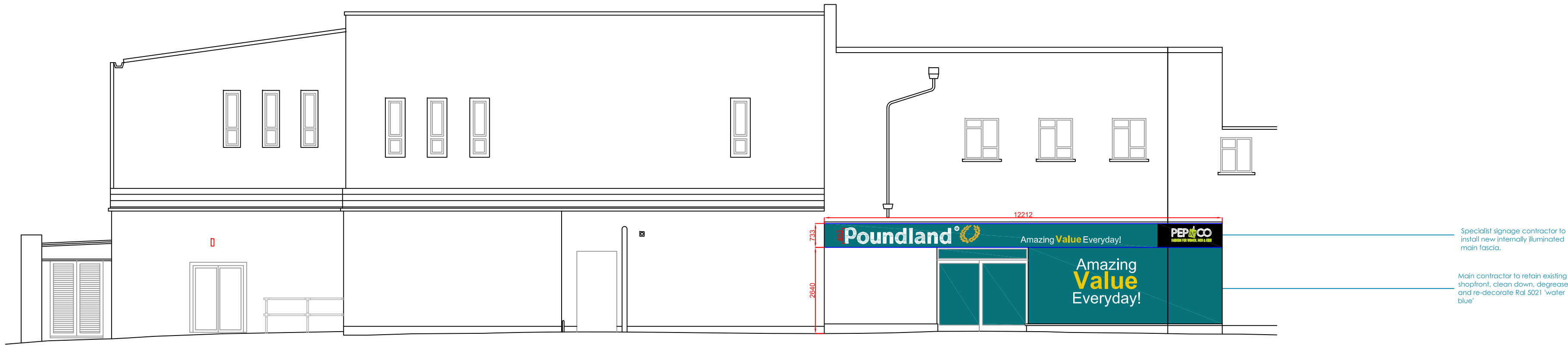

02 PETTICOAT LANE ELEVATION
Scale 1:100

RAG RATING
GREEN

Revision	Amendment	Date
E	Signage Amended	31/08/21
D	Full plans	27/07/21
C	B.O.H wall amended	06/05/21
B	B.O.H wall amended	05/05/21
A	Site visit amends	30/04/20
	Initial Issue	19/03/20

Newbury Suite 7
Centrix@Keys
Keys Business Village
Hednesford
Staffordshire
WS12 2HA
T: 01543 275101
F: 01543 458278
E: design@hlpuktd.net
W: www.hlpuktd.net



Poundland
Verson Park, Wellmans Road,
Willenhall, West Midlands, WV12 2QT
TEL 0121 526 8395. FAX 0121 568 7382.

Store
5 Market Place
Boston
PE21 6EH

Drawing Title
Proposed Elevations

Drawing Number	Revision	Paper Size
HLP / 1194 / 06	E	A1
Drawn	Date	Scale
TC	Mar 20	1:100

