

REVISIONS

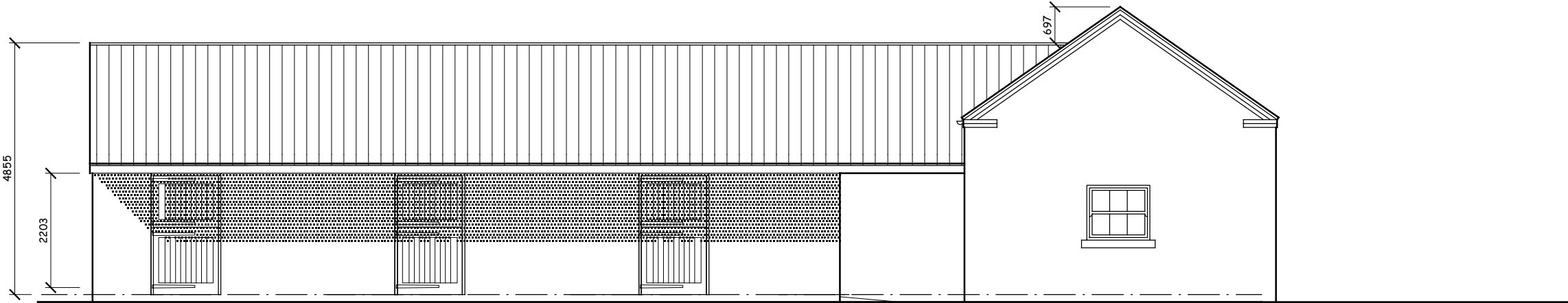

EAST

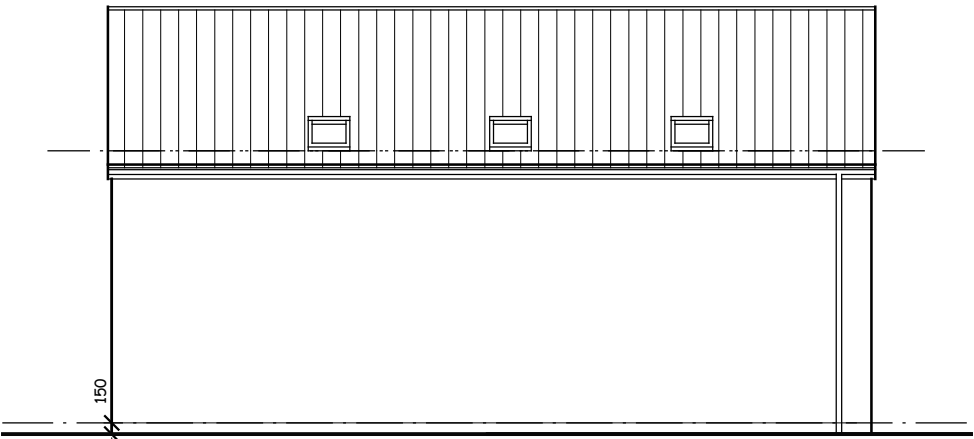

NORTH [road frontage]

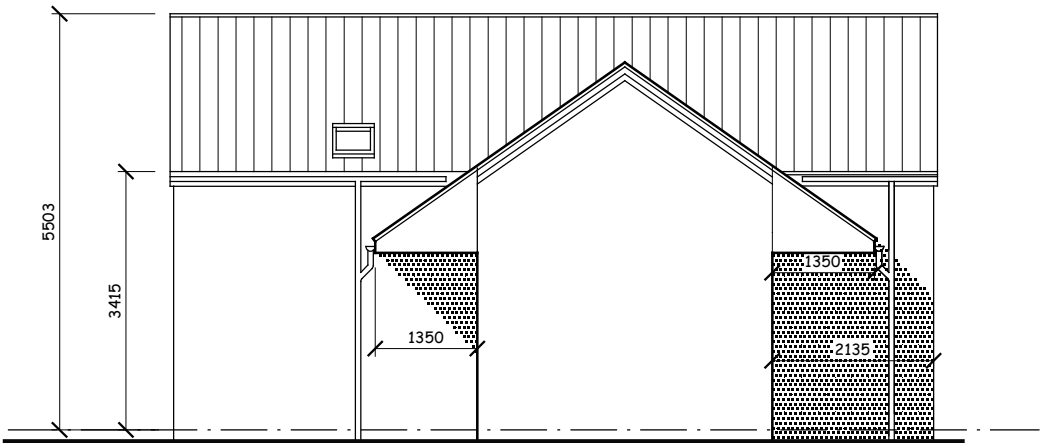

SOUTH

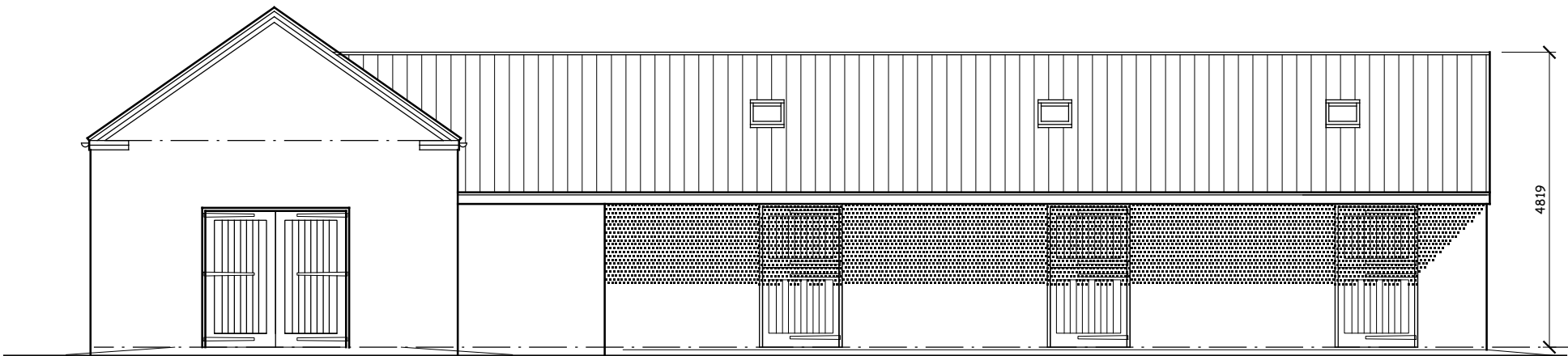

WEST

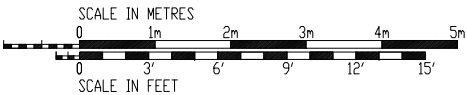

**ROBERT  
LOWE**  
CHARTERED  
ARCHITECT  
34 King John's Road,  
Swineshead, Boston  
Lincolnshire, PE20 3NR  
Phone: 07904 519 189  
lowearchitect@gmail.com

Project: Proposed Replacement House  
Pippinhall Cottage  
Blackjack Rd, Swineshead  
Client: Ms. S. Searson  
Date: Feb'2019  
Scale: 1: 100 @ A3  
Drawing Title: PROPOSED STABLES  
ELEVATIONS  
Project No: 1603A  
Drawn: RL  
Drawing No: Rev:  
16 A  
Contractors are to check all dimensions on site and to report any discrepancy to the Architect.  
Do not scale from the drawing. © 2018