

Side Elevation (North East)

Proposed Materials :

- Extension**  
Roof: Grey, square profiled concrete Tiles to match extg. with red ridge tiles  
Walls: Facing brick - to match extg dwelling  
Windows + Doors: white upvc frames
- Garage :**  
Roof: Tile effect roofing sheets (Accord Brit-tile profile)  
Walls: Cladding - horizontal larch shiplap cladding on timber frame  
Low brick plinth at bottom of external walls.  
Untreated Oak posts adj openings  
Door: Timber door - colour to match cladding

- Conservatory :**  
Doors and Glazing to  
Roof and windows: White Upvc frames  
Low level walls: Facing brick - to match extg dwelling

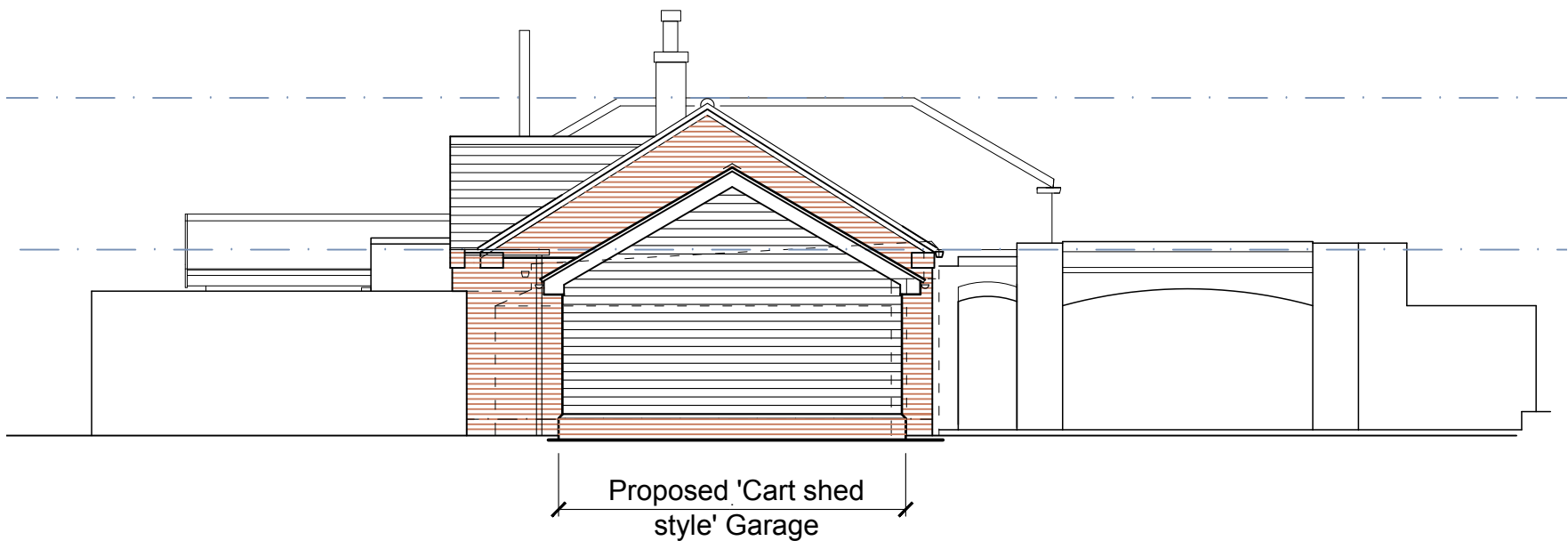

Front Elevation (South-East)

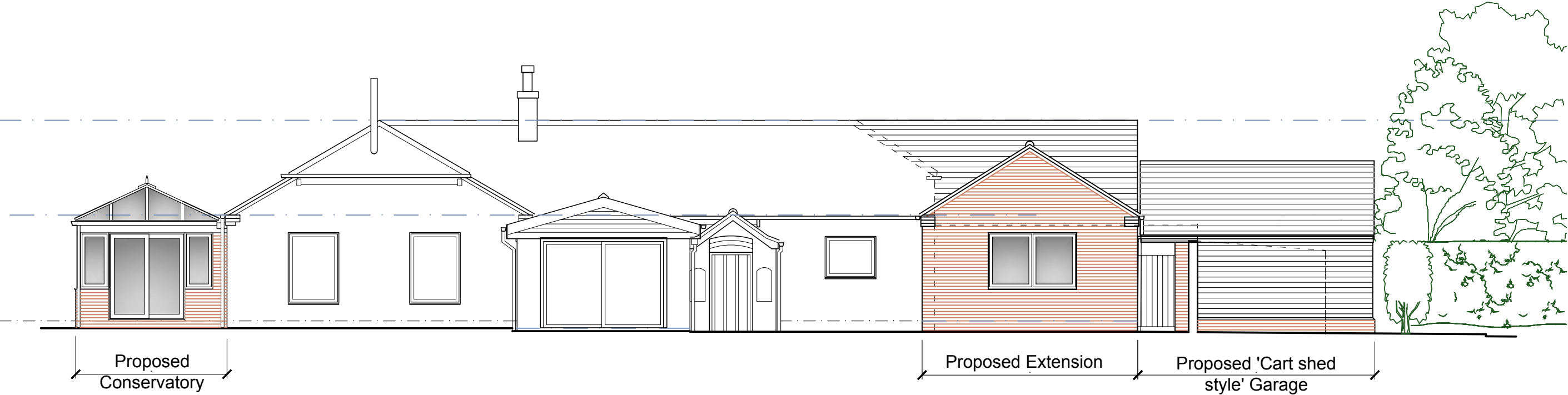

Side Elevation (South West)

Small Brick Sheds to remain N/s  
(omitted for clarity)

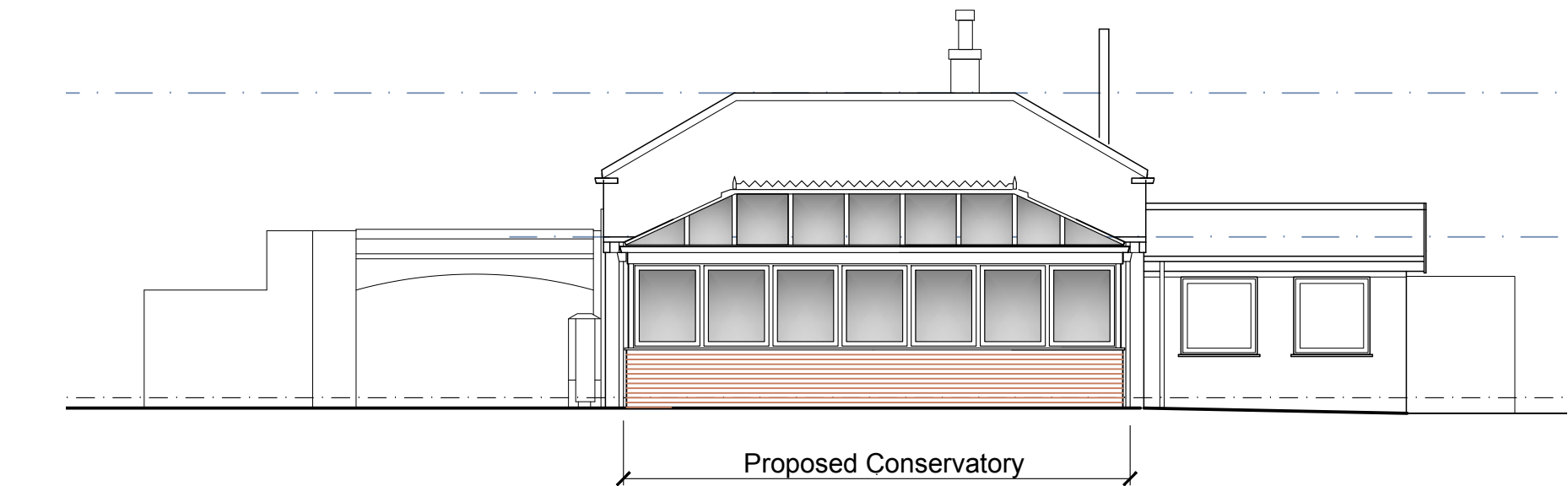

Rear Elevation (North West)

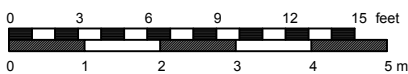

Proposed Elevations

Rev C Feb 2021 Orientation of elevations added  
Rev B Jan 2021 Cart shed style garage updated

J M A D Architecture			
www.jennymcintee.co.uk info@jmadarch.co.uk Tel 07921 003153			
Project:	Extensions & Alterations	Date:	August 2020
Address:	Fishermans Cottage, Pode Lane Old Leake, Boston PE22 9NH	Scale:	1:100 on A2
		drawn: TW	checked: JM
Client:	Mr & Mrs Smith	Job No:	20089
Drawing Title:	Proposed Elevations	Dwg No:	06 C