

1 Ground Floor PLAN (WC Extraction)
Scale: 1:100

Grd Flr route of fan duct from Unit 3 WC. Runs above ceiling level and exits to fresh air through flat roof.

Grd Flr route of fan duct from Units 1&2 WC. Exits to fresh air through wall into open void below staircase.

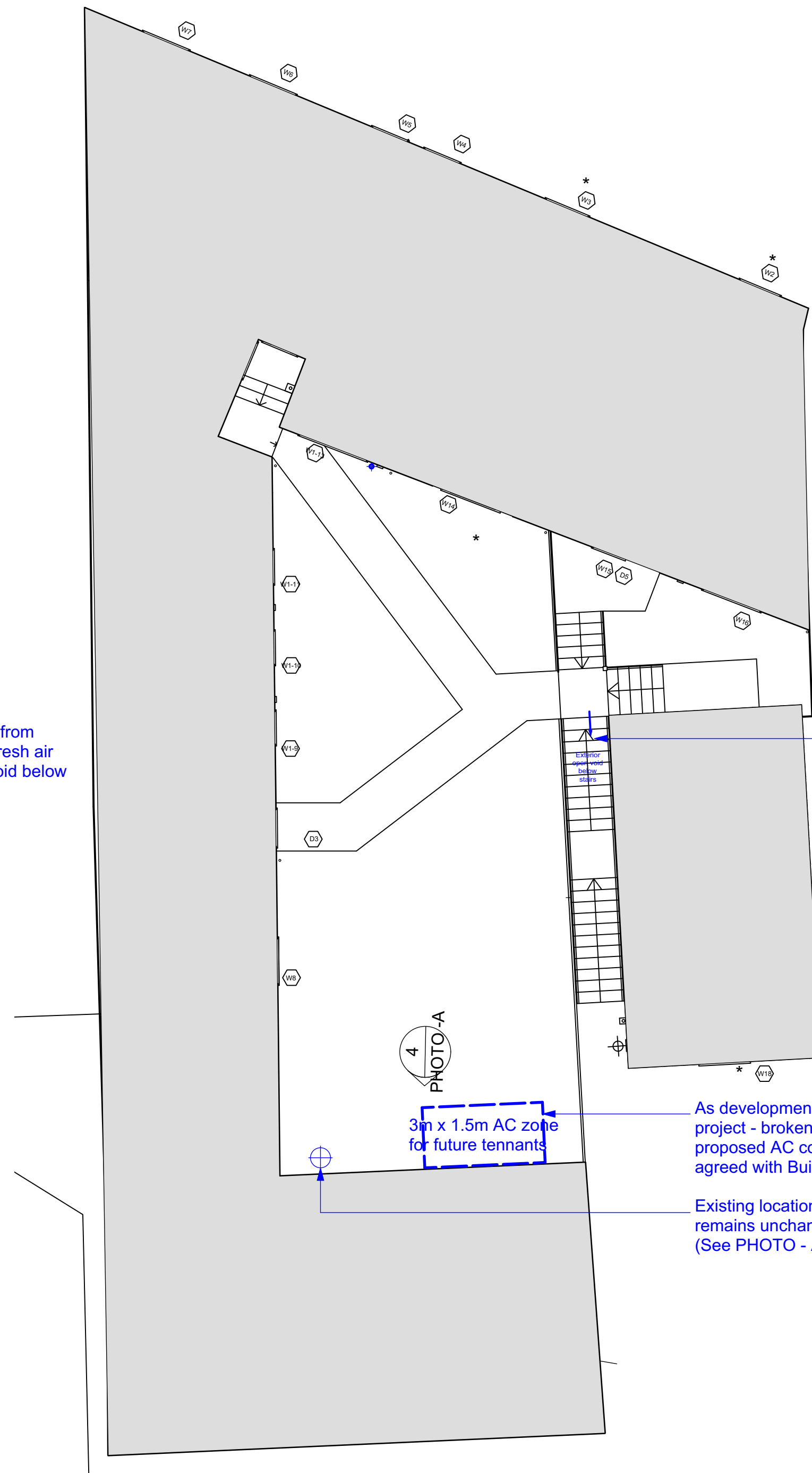

2 1st Floor PLAN (WC / Take Away Extraction / HVAC Zone)
Scale: 1:100

Denotes area not subject to this application

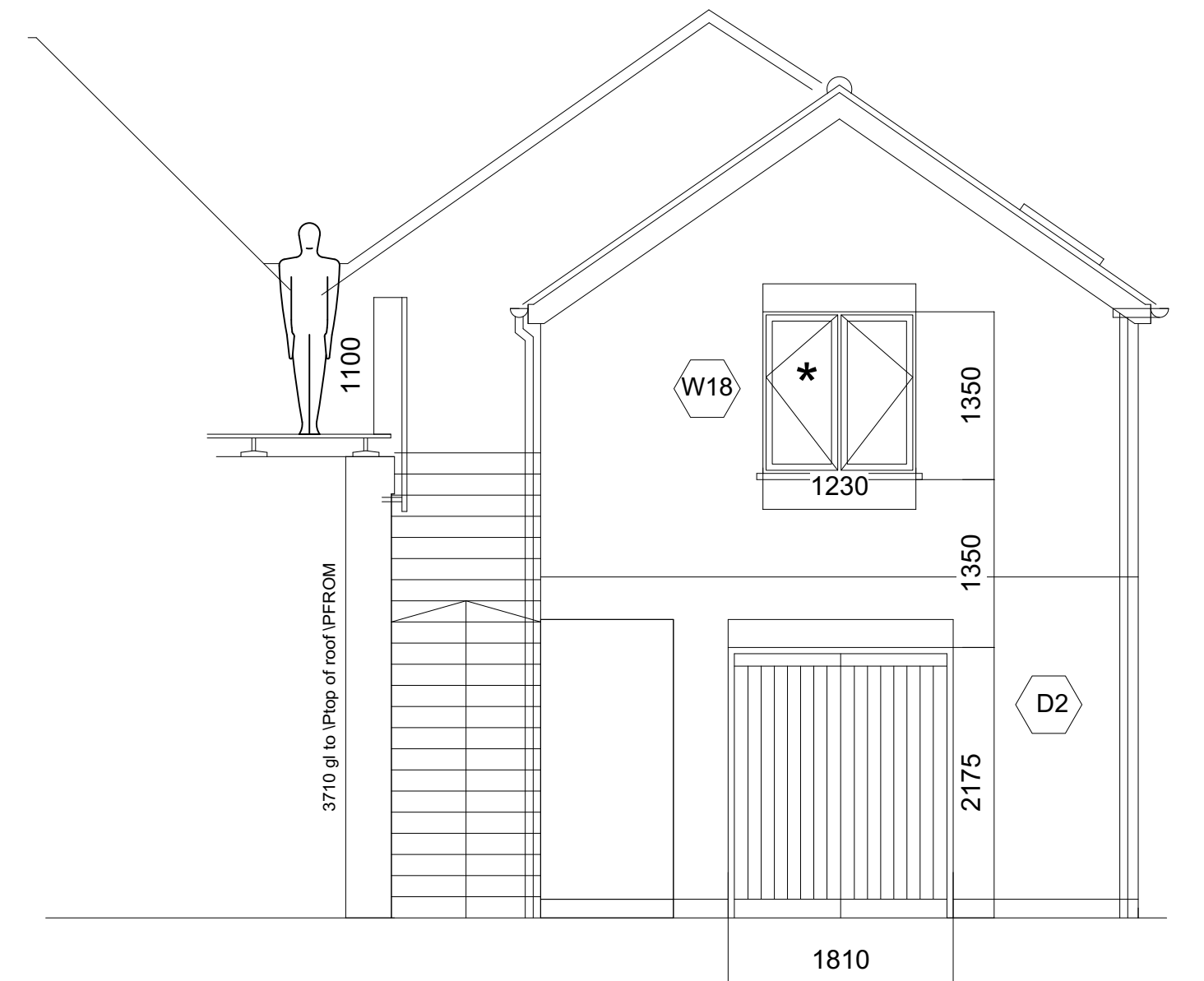

3 Rear Elevation PROPOSED (South)
Scale: 1:50

NOTE - THIS ELEVATION MISSING FROM DRG No 0217-21

Grd Flr route of fan duct from Units 1&2 WC. Exits to fresh air through wall into open void below staircase.

As development is 'Shell & Core' project - broken line indicates proposed AC condensor zone agreed with Building Control

Existing location of kitchen extract remains unchanged. (See PHOTO - A opposite)

As development is 'Shell & Core' project - broken line indicates proposed AC condensor zone agreed with Building Control

Existing location of kitchen extract remains unchanged. (See PHOTO - A opposite)



4 PHOTO A Flat Roof

PROJECT Sub-division of Restaurant space Oriental Palace, 140 West Street Boston PE21 8RE	DRG No	0217-24A		ALTERATIONS			ALTERATIONS			BY	BY	<div>steveturner DESIGN 8 POND STREET, HARBINGTON, LINCOLN, Notts NN16 9JL TEL 07765 923309 info@steveturnerdesign.co.uk</div> <div>Mr Harry Peng 50 North St. Bourne, Linc's PE10 9AB</div>
	SCALE	As Noted	@ A1	REV	DATE	DESCRIPTION	REV	DATE	DESCRIPTION			
DRG TITLE PLANNING - Grd / 1st Floor Retail Units 1-3 plus Take Away HVAC & Extract	DATE	08-04-2021									CLIENT	
	DWN BY											
				A	16-4-21	Block out 1st Flr and add Denotes note						