

PROPOSED FRONT ELEVATION 1:50

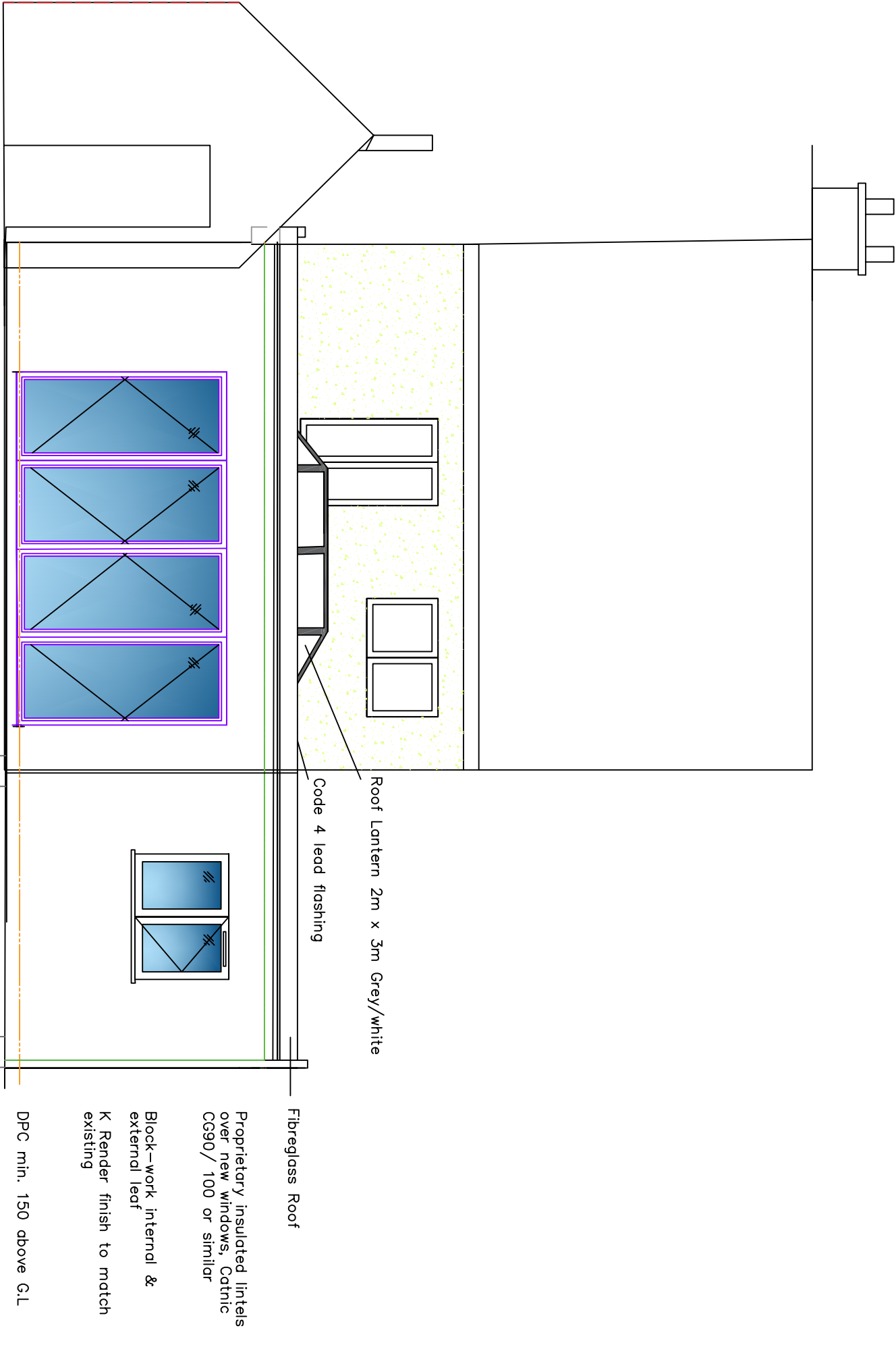

PROPOSED REAR ELEVATION 1:50

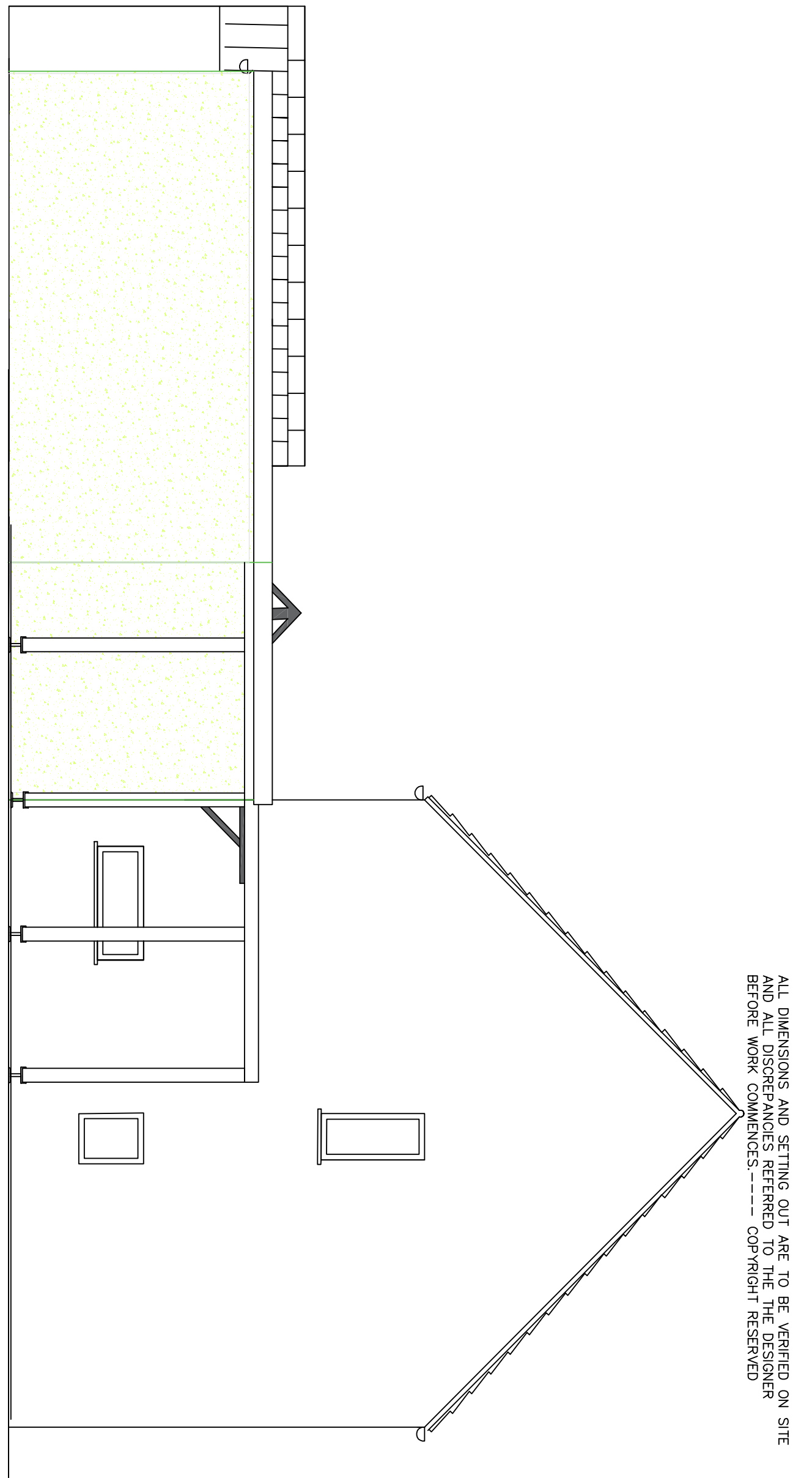

PROPOSED SIDE ELEVATION 1:50

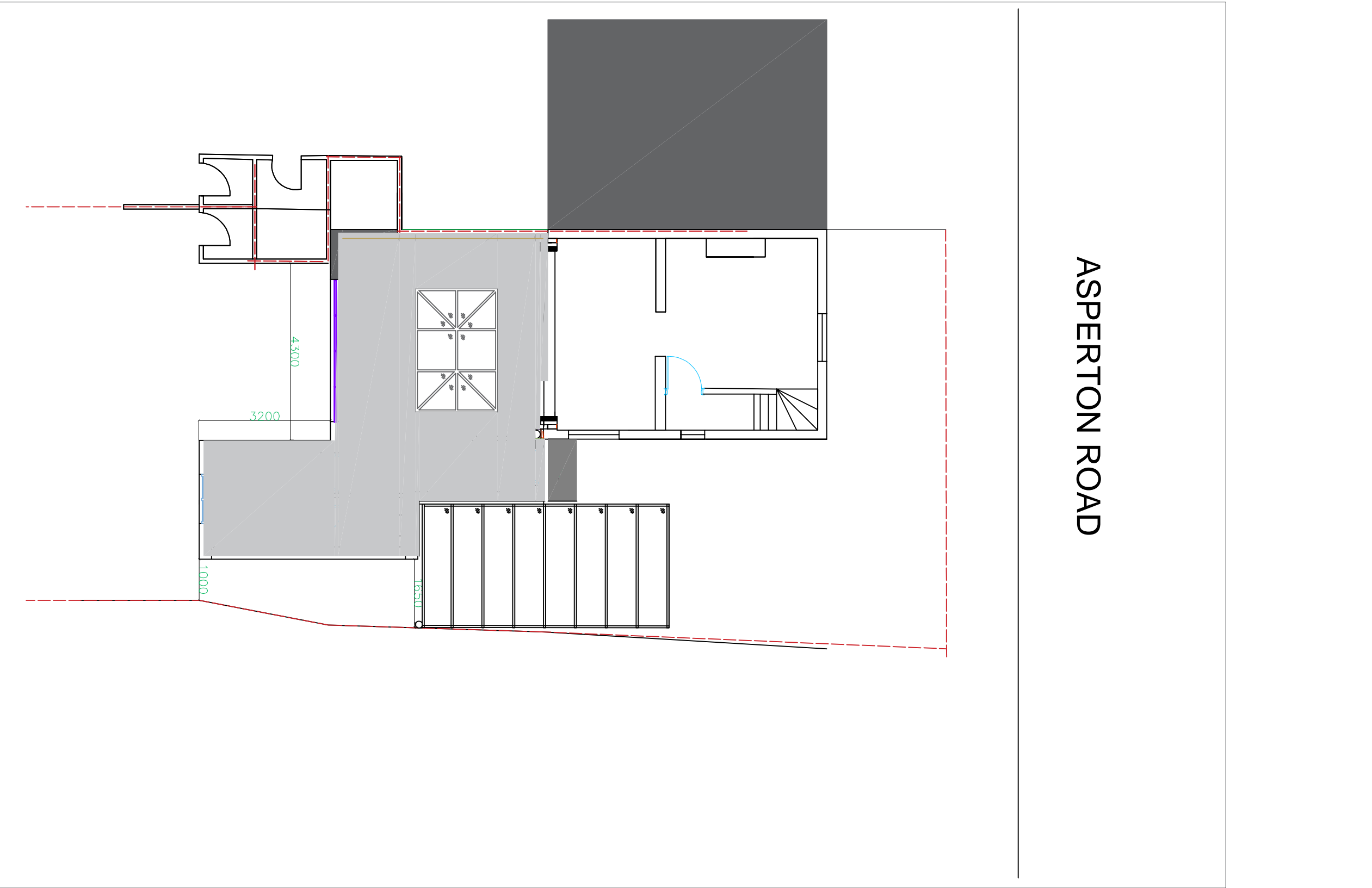
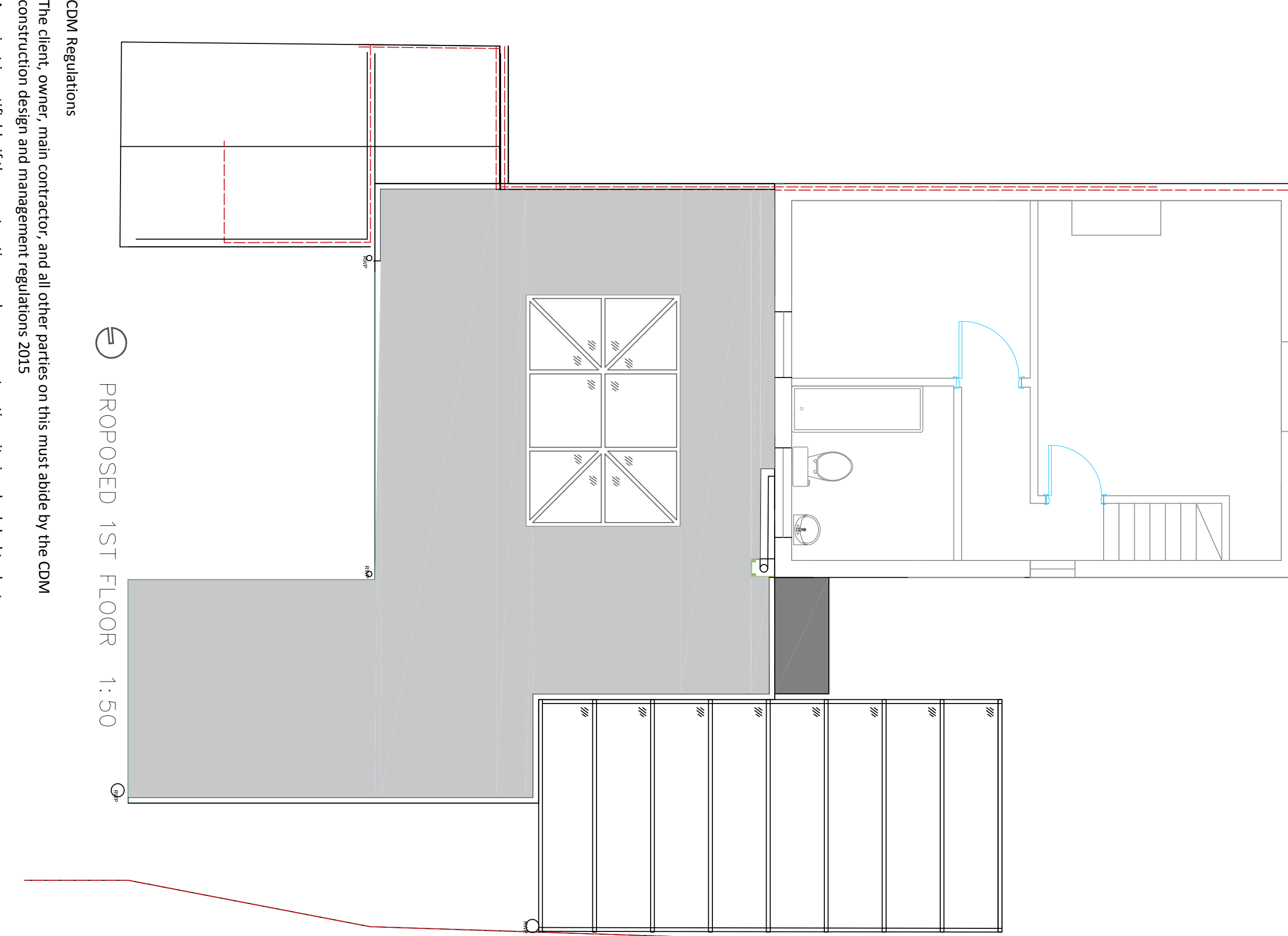
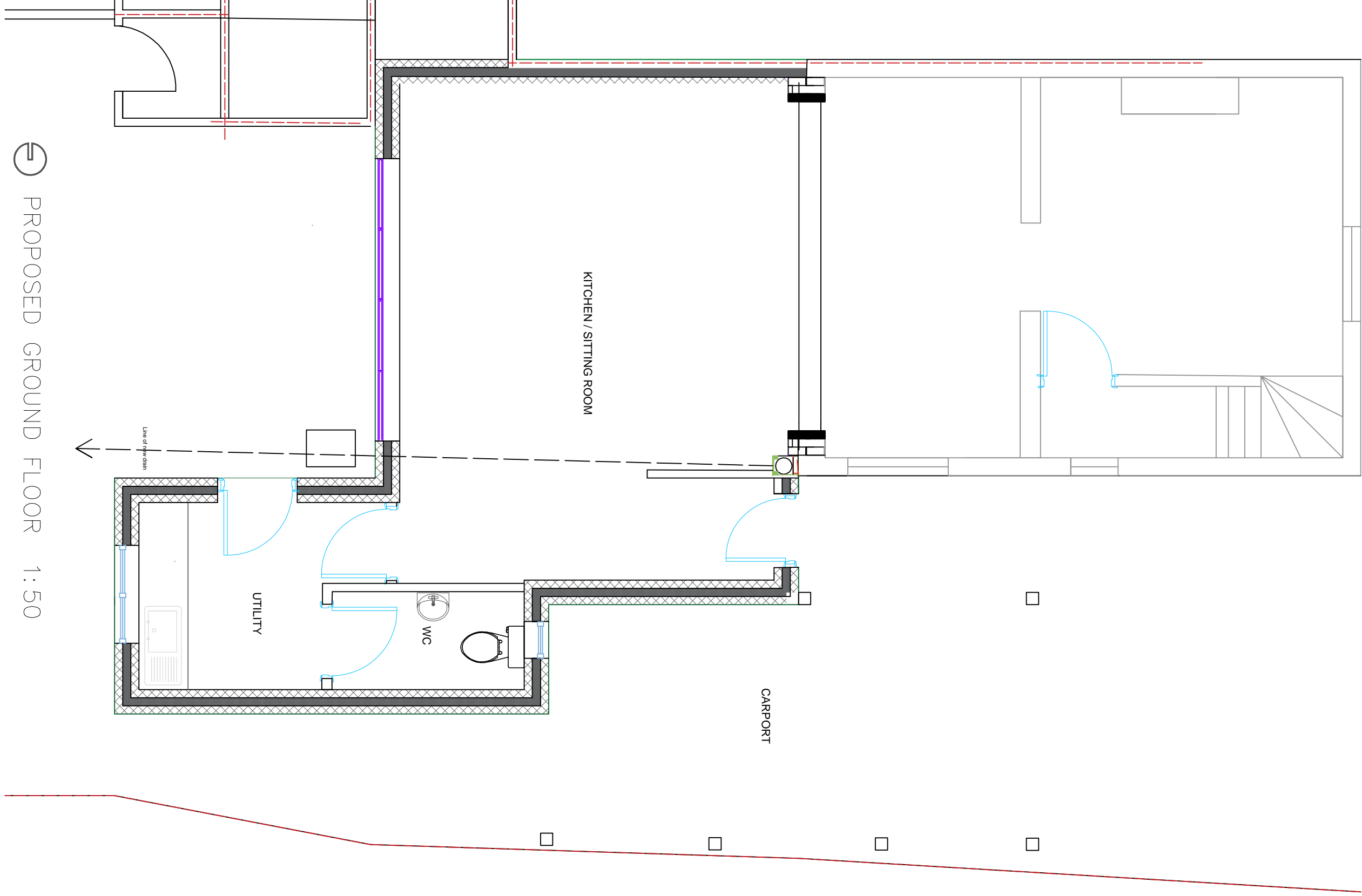

Legend:  
■ Preliminary  
□ Building Regs-  
□ Client Approval  
□ Working  
□ As Built

CDM Regulations  
The client, owner, main contractor, and all other parties on this must abide by the CDM construction design and management regulations 2015  
A project is notifiable if the construction work on a construction site is scheduled to: last longer than 30 working days and have more than 20 workers working simultaneously at any point in the project or exceed 500 person days.  
CDM applies to domestic client projects  
The client must ensure that the construction project is set up so that it is carried out from start to finish in a way that adequately controls the risks to the health and safety of those who may be affected.

## ASPERTON ROAD

Please note that these drawings are for the purpose of obtaining planning consent and is not a working drawing. All dimensions are guides only and it is the contractor's responsibility to check all measurements on site prior to or during the course of construction. The contractor is to be responsible for all setting out.

Party Wall Act 1996 It is the legal responsibility of the client to notify the adjoining property owners of the proposed works to be carried out.

Revision:	Date	Description
A	09/08/2020	WC
B	18/08/2020	Carport Added & Rear door from utility
C	25/08/2020	North Arrow and Scale Bar Added

Client  
Mr & Mrs P Sharpe

Project  
SINGLE STOREY EXTENSION, CARPORT  
AND ALTERATION

Location  
WEAVERS COTTAGE  
ASPERTON ROAD  
WIGTOTT  
BOSTON  
PE202PU

Drawing

PROPOSED GROUND AND FIRST FLOOR  
PROPOSED ELEVATION REAR SIDE & FRONT  
AND SITE PLAN

scale	date
1:50 @ A1	25/08/2020
1:100 SITE PLAN @ A1	
drown	checked
Joe Bennett	JB
drawing No.	revision
002	C



Project Design & Management Consultancy

Email : pelham121@outlook.com  
pelhampdmcc.co.uk